

Nos. 24-109, 24-110

IN THE
Supreme Court of the United States

STATE OF LOUISIANA,
v. *Appellant,*
PHILLIP CALLAIS, ET AL.,
Appellees.

PRESS ROBINSON, ET AL.,
v. *Appellants,*
PHILLIP CALLAIS, ET AL.,
Appellees.

**On Appeal from the
United States District Court for the
Western District of Louisiana**

**JOINT APPENDIX
VOLUME II**

J. BENJAMIN AGUIÑAGA
Solicitor General
Counsel of Record

LOUISIANA DEPARTMENT OF JUSTICE
1885 N. Third St.
Baton Rouge, LA 70802
(225) 506-3746
aguinagab@ag.louisiana.gov
Counsel for Appellants in 24-109

EDWARD D. GREIM
Counsel of Record
GRAVES GARRETT GREIM LLC
1100 Main Street, Suite 2700
Kansas City, MO 64105
(816) 256-3181
edgreim@gravesgarrett.com
Counsel for Appellees

STUART NAIFEH
Counsel of Record
NAACP LEGAL DEFENSE AND
EDUCATIONAL FUND, INC.
40 Rector Street, 5th Floor
New York, NY 10006
(212) 965-2200
snaifeh@naacpldf.org
Counsel for Appellants in 24-110

APPEAL DOCKETED: AUGUST 1, 2024
JURISDICTION NOTED: NOVEMBER 4, 2024

TABLE OF CONTENTS

VOLUME I

DISTRICT COURT
(Western District of Louisiana)

Joint Exhibit 12: Senate Bill 8 (Act 2) – Enacted Text	1
Joint Exhibit 36: Transcription of Louisiana State Senate and Gov. Affairs Comm. Special Session – January 16, 2024 (Excerpt)	11
<i>Callais v. Landry</i> Status Conference Hearing Transcript Excerpt – April 4, 2024.....	17
<i>Callais v. Landry</i> Preliminary Injunction Hearing Transcript Excerpt – April 8, 2024 ...	20
January 31, 2024 Complaint.....	22
April 2, 2024 Robinson Intervenors’ Motion in Limine	67
April 2, 2024 Robinson Intervenors Motion in Limine Memorandum in Support.....	72
April 7, 2024 Joint Exhibit 1 Legislative History Summary of HB1	87
April 7, 2024 Joint Exhibit 6 US Census Data, BVAP	94
April 7, 2024 Joint Exhibit 9 Governor Landry January 16, 2024 Press Release	97
April 7, 2024 Joint Exhibit 10 Legislative History Summary of SB8.....	104
April 7, 2024 Joint Exhibit 13 Governor Landry January 19, 2024 Press Release	109

April 10, 2024 Joint Exhibit 34 Legislative Transcript 1-19-24	110
April 10, 2024 Plaintiffs' Exhibit 10 Voss Alarm Redist Report	121
April 10, 2024 Plaintiffs' Exhibit 13 CV of Hefner.....	127
April 8, 2024 <i>Callais v. Landry</i> Preliminary Injunction Hearing Transcript Excerpts	144
April 9, 2024 <i>Callais v. Landry</i> Preliminary Injunction Hearing Transcript Excerpts	237
April 10, 2024 <i>Callais v. Landry</i> Preliminary Injunction Hearing Transcript Excerpts	316
May 7, 2024 Remedial Phase Scheduling Order	329

VOLUME II

Joint Exhibit 14: Senate Bill 8 (Act 2) – Statewide Map	333
Joint Exhibit 15: Senate Bill 8 (Act 2) – District Summary with Parishes	334
Robinson Intervenors' Exhibit 294: Fairfax Response Report: Excerpt of Illustrative Plans.....	337
April 7, 2024 Joint Exhibit 5 HB1 Population and VAP by Congressional District.....	338
April 7, 2024 Joint Exhibit 16 Act 5 (HB1) Statewide Map	345
April 7, 2024 Joint Exhibit 17 SB8 Maps by Parish	346

April 10, 2024 Plaintiffs' Exhibit 2 Voss Grayscale Map of Louisiana	367
April 10, 2024 Plaintiffs' Exhibit 3 Voss Report Figure 13A.....	368
April 10, 2024 Plaintiffs' Exhibit 4 Voss Report Figure 13F	369
April 10, 2024 Plaintiffs' Exhibit 5 Voss Report Table 4	370
April 10, 2024 Plaintiffs' Exhibit 6 Voss Report Table 1	371
April 10, 2024 Plaintiffs' Exhibit 7 Voss Report Table 7	372
April 10, 2024 Plaintiffs' Exhibit 8 Voss Rebuttal Figure 3.....	373
April 10, 2024 Plaintiffs' Exhibit 9 Voss Rebuttal Table 1	374
April 10, 2024 Plaintiffs' Exhibit 14 - Map 4 – Plaintiffs' Illustrative Plan 1.....	375
April 10, 2024 Plaintiffs' Exhibit 15 Map 14 – Heat Map.....	376
April 10, 2024 Plaintiffs' Exhibit 16 Map 15 – SB8	377
April 10, 2024 Plaintiffs' Exhibit 17 Map 16 – SB8	378
April 10, 2024 Plaintiffs' Exhibit 18 Map 21 – Shreveport Area in Caddo Parish.....	379
April 10, 2024 Plaintiffs' Exhibit 19 Table 5 – Assignment of Precincts Table	380

April 10, 2024 Plaintiffs' Exhibit 20 Map 10 – Gross Domestic Product.....	381
April 10, 2024 Plaintiffs' Exhibit 21 Table 9 – Polsby Popper and Reock	382
April 10, 2024 Plaintiffs' Exhibit 22 – <i>Hays</i> Map	383
April 10, 2024 Plaintiffs' Exhibit 30 – Map 23 – SB8 Districts Overlaid on the 1994 Districts .	384

Act 2 (SB2) 1st ES (2024) - Congressional Districts

Case 2:24-cv-00018-SPB Document 17-1 Filed 02/02/24 Page 2 of 2 PageID #: 10000000

EXHIBIT
JE14

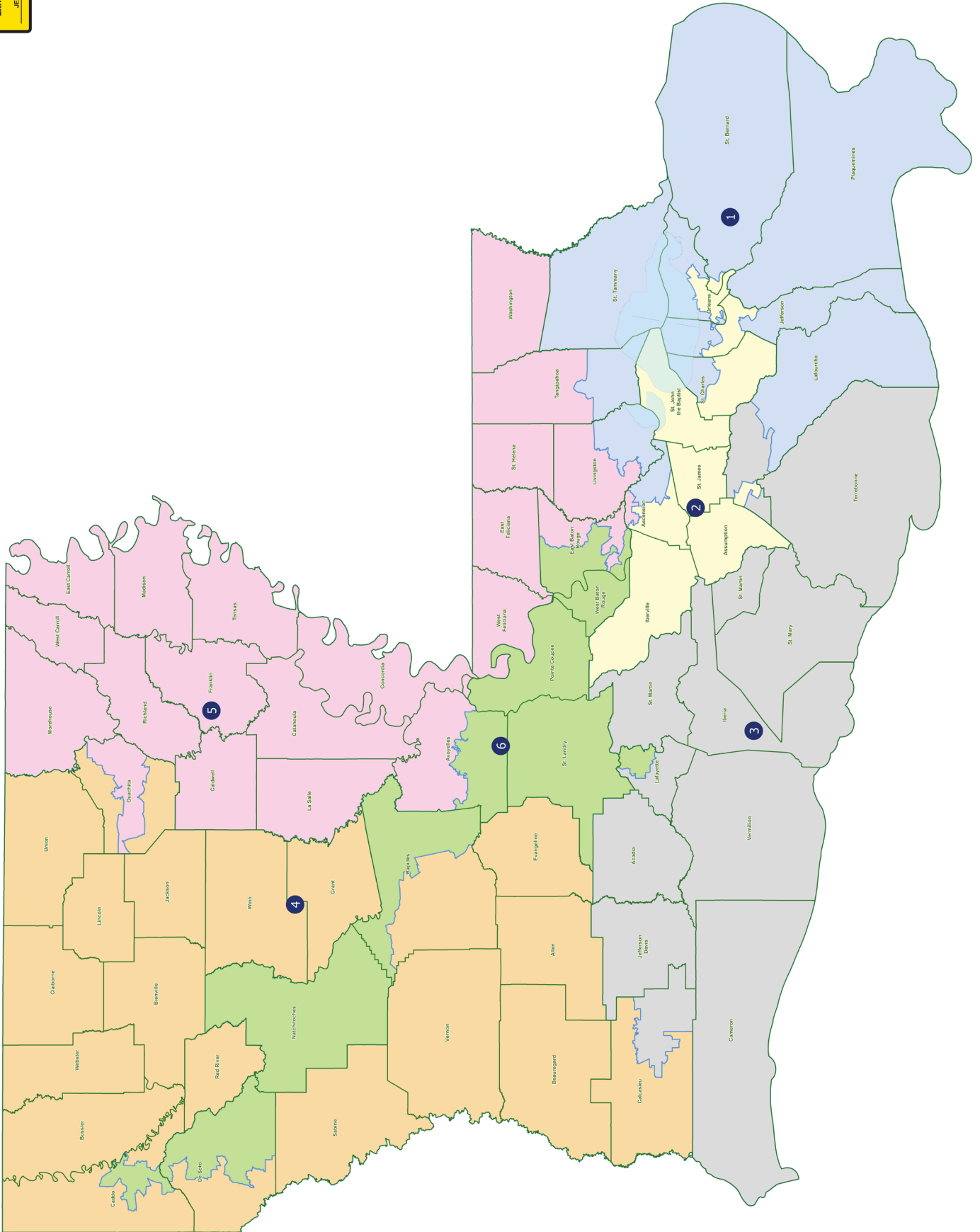



District Summary with Parishes

Plan: Act 2 of the 2024 1st E.S. (Congress SB8)

	Total Population	Total White	Total Black	Total Asian	Total Other	Total Hispanic	VAP				Reg Total Dec 2023	Reg White Dec 2023	Reg Black Dec 2023	Reg Other Dec 2023	Reg Dem Total Dec 2023	Reg Rep Total Dec 2023	Reg Other Total Dec 2023
							VAP Total	VAP White	VAP Black	Hispanic Total							
District 1																	
*Ascension	27,718	23,228	2,058	201	1,709	1,982	20,611	17,693	1,304	1,270	17,243	15,672	954	617	4,242	7,837	5,164
*Jefferson	240,081	155,518	30,822	11,880	37,505	46,887	192,148	129,999	22,555	33,607	144,399	112,491	12,528	19,380	38,705	60,529	45,165
*Lafourche	47,193	37,212	3,189	577	2,973	3,612	35,543	29,123	1,939	2,282	28,117	22,442	1,115	1,560	6,774	11,140	7,203
*Livingston	13,310	11,276	1,138	84	553	543	10,369	8,949	804	336	8,639	7,732	668	239	2,097	4,133	2,409
*Orleans	64,493	50,312	6,498	2,503	4,431	7,264	53,843	42,329	5,566	6,060	41,535	34,071	3,239	4,225	16,969	11,220	13,346
Plaquemines	23,515	14,287	5,428	1,317	1,786	2,236	17,334	10,856	3,857	1,377	13,143	8,996	2,934	1,213	4,601	4,964	3,578
*St. Bernard	20,543	11,907	5,780	617	1,803	2,466	14,871	8,992	3,854	1,697	12,975	8,866	3,231	878	5,210	3,529	4,236
*St. Charles	19,887	13,870	3,607	347	1,707	2,063	14,990	10,865	2,485	1,367	12,791	9,837	2,063	891	3,618	5,495	3,678
St. Tammany	264,570	196,641	38,643	5,774	17,852	20,844	202,228	154,621	26,761	14,310	174,307	141,262	21,129	11,916	38,066	82,670	53,571
*Tangipahoa	55,017	39,500	11,025	691	2,584	3,071	41,970	31,248	7,531	2,059	29,037	23,729	4,103	1,200	6,971	13,734	8,332
District 1	776,327	553,751	108,188	23,991	72,903	90,968	603,907	444,675	76,646	64,365	479,186	385,098	51,969	42,119	127,253	205,251	146,682
	100.000%	71.330%	13.936%	3.090%	9.391%	11.718%	100.000%	73.633%	12.692%	10.658%	79.348%	80.365%	10.845%	8.790%	26.566%	42.833%	30.611%
District 2																	
*Ascension	67,009	34,447	25,291	1,260	5,026	5,992	48,560	26,086	17,639	3,904	41,549	23,859	15,251	2,439	16,516	14,009	11,024
Assumption	21,039	13,722	6,220	96	743	914	16,616	11,145	4,707	631	13,323	8,977	4,131	215	6,706	3,918	2,699
Iberville	30,241	14,833	13,730	202	1,202	1,418	24,086	12,462	10,232	1,187	19,906	9,999	9,484	423	11,341	4,476	4,089
*Jefferson	200,700	65,417	95,395	11,144	25,414	32,170	152,506	54,136	69,620	21,877	109,034	40,445	53,674	14,915	55,583	20,032	33,419
*Lafourche	19,271	10,678	7,472	188	641	802	14,620	8,657	5,185	563	10,440	6,675	3,412	353	3,994	3,422	3,024
*Orleans	319,504	76,150	212,471	10,353	17,613	23,753	252,353	67,923	160,512	17,096	196,855	52,054	127,351	17,450	135,375	11,960	49,520
*St. Bernard	23,221	12,590	6,529	764	2,827	3,544	16,904	10,000	4,090	2,331	12,710	9,178	2,362	1,170	4,604	3,450	4,656
*St. Charles	32,662	19,680	10,321	490	1,602	2,078	24,551	15,289	7,405	1,370	20,791	13,574	6,207	1,010	7,844	7,494	5,453
St. James	20,192	9,973	9,762	60	315	343	15,505	7,883	7,297	237	14,531	7,116	7,196	219	8,732	3,364	2,435
St. John the Baptist	42,477	13,877	25,196	403	2,536	3,291	32,503	11,622	18,437	2,210	27,484	9,338	16,653	1,493	16,451	4,427	6,606
District 2	776,316	271,367	412,387	24,960	57,919	74,305	593,204	225,203	305,124	51,406	466,623	181,215	245,721	39,687	267,146	76,552	122,925
	100.000%	34.956%	53.121%	3.216%	7.461%	9.571%	100.000%	37.647%	51.007%	8.593%	78.004%	38.835%	52.659%	8.505%	57.251%	16.406%	26.344%
District 3																	
Acadia	57,576	44,480	10,864	238	1,421	1,641	42,943	34,071	7,383	1,026	36,151	29,438	5,995	718	11,965	15,645	8,541
*Calcasieu	131,299	69,747	50,290	3,564	5,934	7,180	99,893	55,812	35,987	4,860	65,841	39,808	22,822	3,211	26,412	20,997	18,432
Cameron	5,617	5,232	125	30	155	197	4,358	4,100	79	130	4,072	3,936	61	75	1,044	2,009	1,019
Iberia	69,929	39,206	24,556	2,123	3,250	3,897	52,791	31,295	17,089	2,657	42,188	26,848	13,441	1,899	15,505	15,542	11,141
Jefferson Davis	32,250	25,066	5,837	183	692	734	24,039	19,121	4,006	489	18,733	15,509	2,784	440	5,818	7,766	5,149
*Lafayette	180,411	131,849	29,263	5,960	10,674	12,528	137,635	103,919	19,952	8,666	111,925	91,759	13,498	6,668	25,819	53,386	32,720
*Lafourche	31,093	23,820	5,194	260	1,129	1,258	24,456	19,058	3,953	898	18,681	16,364	1,750	567	5,251	8,542	4,888
St. Martin	51,767	33,259	15,921	597	1,451	1,679	39,404	26,278	11,293	1,144	33,997	23,306	9,880	811	13,258	12,431	8,308
St. Mary	49,406	26,949	15,991	835	3,961	4,524	37,521	21,594	11,520	2,954	29,204	17,999	9,570	1,635	10,956	9,904	8,344

District Summary with Parishes

Plan: Act 2 of the 2024 1st E.S. (Congress SB8)

	Total Population	Total White	Total Black	Total Asian	Total Other	Total Hispanic	VAP Total	VAP White	VAP Black	Hispanic Total	Reg Total Dec 2023	Reg White Dec 2023	Reg Black Dec 2023	Reg Other Dec 2023	Reg Dem Total Dec 2023	Reg Rep Total Dec 2023	Reg Other Total Dec 2023
District 3	109,580	69,934	23,147	1,743	6,119	7,358	82,505	55,631	15,796	4,701	55,810	41,601	9,910	4,299	15,299	24,064	16,447
Terrebonne	57,359	44,477	8,810	1,447	2,002	2,296	43,012	34,363	5,787	1,496	35,511	29,693	4,555	1,263	11,154	14,736	9,621
Vermilion	776,287	514,019	189,998	16,980	36,788	43,292	588,557	405,242	132,825	29,021	452,113	336,261	94,266	21,586	142,481	185,022	124,610
District 3	100.000%	66.215%	24.475%	2.187%	4.739%	5.577%	100.000%	68.853%	22.568%	4.931%	76.817%	74.375%	20.850%	4.774%	31.514%	40.924%	27.562%
District 4	22,750	16,327	4,490	246	740	1,893	17,510	12,751	3,275	1,755	11,079	8,704	1,920	455	3,978	4,586	2,515
Allen	36,549	29,529	4,649	402	917	1,271	27,489	22,304	3,495	828	22,071	18,639	2,264	1,168	4,725	10,715	6,631
Beauregard	12,981	6,950	5,600	57	167	211	10,073	5,486	4,284	141	8,336	4,509	3,728	99	3,947	2,751	1,638
Bienville	128,746	81,052	32,551	3,492	8,378	10,237	95,871	62,931	22,440	6,619	65,726	48,229	13,555	3,942	16,152	31,254	18,320
Bossier	115,441	81,078	24,210	3,063	4,410	4,919	90,776	65,789	17,575	3,298	69,121	52,696	12,684	3,741	19,302	31,373	18,446
*Caddo	85,486	70,025	9,096	1,138	3,455	4,204	63,273	52,977	5,911	2,710	45,978	40,556	3,671	1,751	10,475	21,830	13,673
*Calcasieu	14,170	7,263	6,360	88	274	479	11,507	6,258	4,824	403	8,390	4,557	3,677	156	3,468	2,953	1,969
Claborne	11,787	8,939	2,074	35	362	358	8,971	6,910	1,564	223	8,699	6,940	1,476	283	2,151	4,459	2,089
*De Soto	32,350	21,354	9,235	241	1,240	1,336	24,408	16,460	6,483	1,111	20,388	14,274	5,744	370	8,778	7,364	4,246
Evangeline	22,169	17,709	3,335	133	348	1,333	17,527	13,964	2,717	1,179	12,226	10,764	1,120	342	2,824	6,036	3,366
Grant	15,031	9,967	4,166	175	468	468	11,783	7,967	3,125	372	9,375	6,570	2,610	195	3,302	4,022	2,051
Jackson	48,396	26,034	19,364	892	1,444	1,754	38,655	21,306	15,119	1,187	24,408	15,139	8,357	912	8,622	9,457	6,329
Lincoln	55,373	45,898	5,641	1,121	1,488	1,529	41,613	34,950	3,864	999	36,532	32,374	2,853	1,305	6,129	21,181	9,222
*Ouachita	24,719	19,507	2,233	699	1,451	1,719	18,855	15,256	1,530	1,084	15,222	13,127	1,240	855	3,564	7,730	3,928
*Rapides	7,620	4,195	3,106	25	123	188	5,714	3,338	2,164	113	5,475	3,034	2,358	83	2,624	1,789	1,062
Red River	22,155	15,036	3,861	94	441	710	17,064	12,054	2,655	502	13,570	10,287	1,912	1,371	3,894	6,441	3,235
Sabine	21,107	14,460	5,224	62	1,023	1,135	16,632	11,807	3,861	709	14,802	10,847	3,497	458	4,643	6,759	3,400
Union	48,750	35,087	7,611	1,442	3,010	4,175	36,261	26,765	5,133	2,740	22,409	18,129	2,608	1,672	5,398	10,320	6,691
Vernon	36,967	22,735	12,679	208	658	688	28,753	18,144	9,464	434	21,259	14,068	6,744	447	7,781	8,369	5,109
Webster	13,755	8,594	3,727	210	961	1,023	10,906	6,932	2,695	941	8,262	5,916	2,218	128	2,865	3,175	2,222
Winn	776,302	541,739	169,212	13,823	31,358	39,630	593,646	424,349	122,168	27,348	443,328	339,359	84,236	19,733	124,622	202,564	116,142
District 4	100.000%	69.785%	21.797%	1.781%	4.039%	5.105%	100.000%	71.482%	20.579%	4.607%	74.679%	76.548%	19.001%	4.451%	28.111%	45.692%	26.198%
District 5	31,773	23,466	4,567	839	2,104	2,409	22,786	17,357	3,196	1,487	19,854	16,011	2,623	1,220	4,371	9,557	5,926
*Ascension	20,125	14,889	4,417	132	290	313	15,393	11,696	3,076	225	11,431	8,976	2,117	338	4,518	4,148	2,765
*Avoyelles	9,645	7,646	1,632	51	166	221	7,478	5,969	1,224	163	5,813	4,959	762	92	1,567	2,846	1,400
Caldwell	8,906	5,776	2,395	46	570	614	6,951	4,363	1,736	558	6,113	4,363	1,695	55	2,411	2,397	1,305
Catahoula	18,687	10,275	7,725	122	332	459	14,217	8,108	5,613	310	11,419	6,816	4,418	185	5,014	3,907	2,498
Concordia	172,199	119,876	31,907	8,088	9,908	11,764	138,993	99,727	23,872	8,540	104,631	81,782	15,706	7,143	28,256	47,203	29,172
*East Baton Rouge	7,459	2,054	5,272	29	61	115	5,901	1,773	4,043	80	4,564	1,218	3,305	41	2,963	746	655
East Carroll																	

District Summary with Parishes

Plan: Act 2 of the 2024 1st E.S. (Congress SB8)

	Total Population	Total White	Total Black	Total Asian	Total Other	Total Hispanic	VAP				Reg Total Dec 2023	Reg White Dec 2023	Reg Black Dec 2023	Reg Other Dec 2023	Reg Dem Total Dec 2023	Reg Rep Total Dec 2023	Reg Other Total Dec 2023
							VAP Total	VAP White	VAP Black	Hispanic Total							
District 5																	
East Feliciana	19,539	11,516	7,341	91	329	391	16,183	9,740	5,918	317	13,327	7,805	5,075	447	5,718	4,587	3,022
Franklin	19,774	12,492	6,802	70	205	276	15,028	9,901	4,779	183	12,350	8,524	3,718	108	4,501	5,318	2,531
La Salle	14,791	11,348	1,422	283	1,366	1,402	11,563	8,636	1,065	1,325	8,380	7,633	583	164	1,788	4,768	1,824
*Livingston	128,972	105,579	11,520	1,613	7,408	8,248	94,772	79,483	7,332	5,054	73,766	65,923	4,974	2,869	13,787	38,460	21,519
Madison	10,017	3,475	6,363	20	100	204	7,435	2,906	4,391	149	7,068	2,439	4,518	111	3,942	1,523	1,603
Morehouse	25,629	12,281	12,484	160	334	381	20,062	10,095	9,300	292	15,440	7,806	7,377	257	7,040	4,963	3,437
*Ouachita	104,995	42,647	55,576	1,667	3,669	4,129	78,587	35,024	38,426	2,947	59,098	25,775	31,168	2,155	28,272	15,621	15,205
Richland	20,043	11,785	7,603	83	314	400	15,383	9,338	5,546	293	13,141	8,144	4,763	244	4,806	5,216	3,119
St. Helena	10,920	4,527	6,031	39	189	216	8,463	3,805	4,371	149	8,260	3,626	4,492	142	4,845	1,934	1,481
*Tangipahoa	78,140	41,836	30,854	783	3,430	4,171	59,521	33,957	21,686	2,781	34,249	22,443	10,704	1,102	13,455	12,383	8,411
Tensas	4,147	1,744	2,312	23	42	67	3,235	1,446	1,728	46	3,485	1,510	1,937	38	2,051	868	566
Washington	45,463	29,943	13,434	216	1,134	1,410	34,951	23,743	9,732	901	27,151	18,603	7,892	656	10,457	9,868	6,826
West Carroll	9,751	7,894	1,425	27	225	325	7,532	6,223	1,010	192	6,871	5,770	1,013	88	1,785	3,400	1,686
West Feliciana	15,310	10,883	3,740	89	373	651	12,783	9,283	2,951	572	7,492	5,186	2,160	146	2,743	2,994	1,755
District 5	776,285	491,932	225,122	14,471	32,549	38,166	597,217	392,767	160,995	26,564	453,903	315,312	120,990	17,601	154,290	182,707	116,906
	100.000%	63.370%	29.000%	1.864%	4.193%	4.916%	100.000%	65.768%	26.958%	4.448%	76.003%	69.467%	26.655%	3.878%	33.992%	40.252%	25.756%
District 6																	
*Avoyes	19,568	10,736	7,261	302	899	1,172	15,185	8,573	5,235	1,032	10,007	6,266	3,505	236	4,761	2,978	2,268
*Caddo	122,407	22,379	95,094	971	2,803	3,462	91,631	19,270	68,784	2,320	62,821	11,695	48,787	2,349	41,391	6,853	14,577
*De Soto	15,025	6,345	7,899	82	336	404	11,469	4,999	5,871	272	9,188	4,065	4,841	282	4,761	2,442	1,985
*East Baton Rouge	284,582	76,193	181,491	8,337	16,254	18,787	216,619	64,154	132,918	12,999	164,206	50,963	103,796	9,447	95,366	27,201	41,639
*Lafayette	61,342	21,514	35,873	494	2,916	3,455	46,240	17,689	25,965	2,163	36,884	14,039	21,247	1,598	18,876	7,821	10,187
Natchitoches	37,515	19,361	15,725	255	1,313	1,490	29,349	16,010	11,415	1,140	20,675	11,761	8,016	898	8,810	6,698	5,167
Pointe Coupee	20,768	12,395	7,504	107	593	625	16,250	10,108	5,502	429	14,107	9,040	4,837	230	6,811	4,198	3,098
*Rapides	105,304	58,003	40,359	1,729	2,940	3,371	79,937	46,117	28,675	2,358	60,064	36,829	20,719	2,516	22,711	21,347	16,006
St. Landry	82,540	43,611	35,836	499	1,958	2,178	61,811	34,209	25,497	1,374	52,429	28,933	22,135	1,361	25,477	15,081	11,871
West Baton Rouge	27,199	14,307	11,170	287	1,109	1,244	20,526	11,146	8,149	871	16,753	9,620	6,764	369	7,750	4,911	4,092
District 6	776,240	284,844	438,212	13,063	31,121	36,188	589,017	232,275	318,011	24,958	447,134	183,201	244,647	19,286	236,714	99,530	110,890
	100.000%	36.695%	56.453%	1.683%	4.009%	4.662%	100.000%	39.434%	53.990%	4.237%	75.912%	40.972%	54.714%	4.313%	52.940%	22.260%	24.800%
Grand Total	4,657,757	2,657,852	1,543,119	107,288	262,638	322,549	3,970,548	2,124,511	1,115,769	223,662	2,742,287	1,740,446	841,829	160,012	1,052,506	951,626	738,155
	100.000%	57.059%	33.130%	2.303%	5.639%	6.925%	100.000%	59.501%	31.249%	6.264%	76.803%	63.467%	30.698%	5.835%	38.381%	34.702%	26.917%

Fairfax Response Report

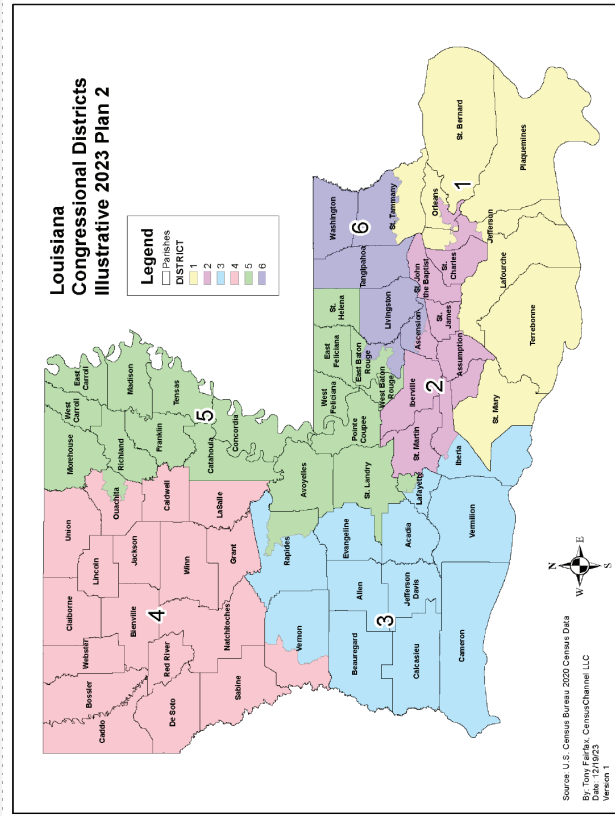

Figure 3 - Louisiana Congressional Districts of Robinson Illustrative 2023 Plan 2

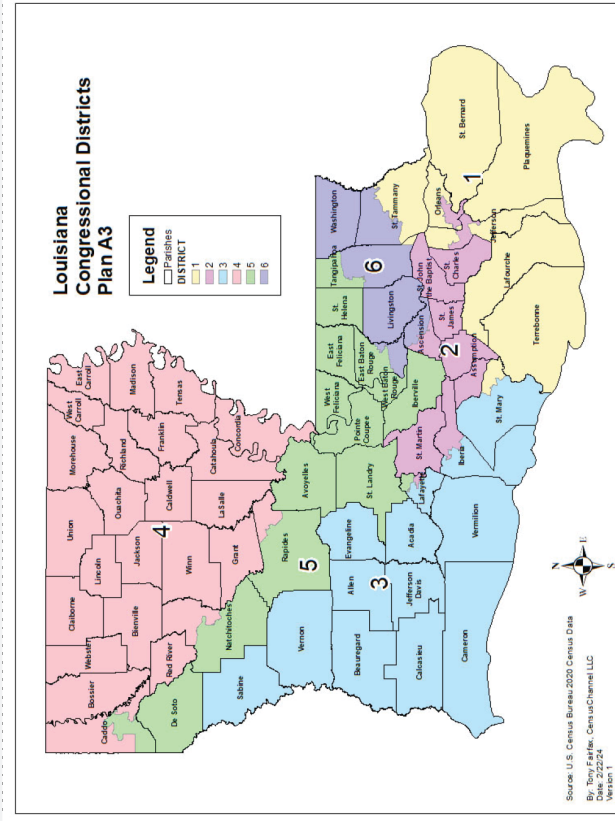

Figure 4 - Louisiana Congressional Districts of the A3 Plan

Hearing Exhibit
R294
Case No. 3:24-cv-00122-DCJ-CES-RRS

Districts: 2020 Pop & VAP and 2022 VoteReg
District 1

Plan: Congress: Act 5 1ES 2022 (HB 1)

	Total Population		Total White	Total Black	Total Asian	Total Other	Total Hispanic	VAP Total		VAP White	VAP Black	Hispanic Total	Reg Total Dec 2022	Reg White Dec 2022	Reg Black Dec 2022	Reg Other Dec 2022	Reg Dem Total Dec 2022	Reg Rep Total Dec 2022	Reg Other Total Dec 2022
	%	%						%	%										
District 1	245,132	100.000%	158,171	32,307	12,015	38,152	47,716	196,104	132,171	23,683	34,196	148,882	116,026	13,309	19,547	41,150	62,051	45,681	
Jefferson	64,525%	13,179%	4,901%	15,564%	2,779	3,353	33,330	67,398%	12,077%	1,095	2,127	23,802	77,932%	8,939%	13,129%	27,639%	41,678%	30,683%	
Lafourche	43,701	100.000%	35,524	1,903	534	2,779	3,353	33,330	28,074	1,095	2,127	23,802	21,879	523	1,400	6,723	10,432	6,647	
Orleans	48,050	100.000%	38,141	3,973	1,929	3,438	5,984	39,613	31,740	3,348	5,070	32,369	91,921%	2,197%	5,882%	28,246%	43,828%	27,926%	
Plaquemines	23,515	100.000%	14,287	5,428	1,317	1,766	2,236	17,334	10,856	3,857	1,377	13,819	84,445%	4,928%	10,627%	39,090%	29,293%	31,617%	
St. Bernard	43,764	100.000%	24,497	12,309	1,381	4,630	6,010	31,775	18,992	7,944	4,028	25,676	68,319%	22,534%	9,147%	35,914%	36,906%	27,180%	
St. Tammany	264,570	100.000%	196,641	38,643	5,774	17,852	20,844	202,228	154,621	26,761	14,310	178,514	70,564%	21,725%	7,711%	39,329%	26,445%	34,227%	
Tangipahoa	39,681	100.000%	29,260	7,152	457	1,874	2,202	30,157	22,966	4,838	1,493	22,913	81,187%	12,048%	6,765%	22,286%	47,240%	30,474%	
Terrebonne	67,855	100.000%	41,957	14,123	1,008	4,221	5,084	51,018	33,541	9,579	3,210	35,396	81,177%	14,573%	4,251%	25,086%	44,791%	30,123%	
District 1	776,268	100.000%	538,478	115,838	24,415	74,732	93,429	601,559	432,961	81,105	65,811	481,371	382,307	55,269	43,795	131,389	202,958	147,024	
	69,368%	14,922%	3,145%	9,627%	6,221%	7,492%	12,036%	100.000%	71,973%	13,482%	10,940%	80,021%	79,420%	11,482%	9,098%	27,295%	42,162%	30,543%	

Districts: 2020 Pop & VAP and 2022 VoteReg
District 2

Plan: Congress: Act 5 1ES 2022 (HB1)

	Total Population	Total White	Total Black	Total Asian	Total Other	Total Hispanic	VAP Total	VAP White	VAP Black	Hispanic Total	Reg Total Dec 2022	Reg White Dec 2022	Reg Black Dec 2022	Reg Other Dec 2022	Reg Dem Total Dec 2022	Reg Rep Total Dec 2022	Reg Other Total Dec 2022
District 2																	
Ascension	20,892	5,625	13,842	140	1,115	1,416	15,426	4,672	9,766	949	12,963	3,856	8,595	512	8,256	1,905	2,802
	100.000%	26.924%	66.255%	0.670%	5.337%	6.778%	100.000%	30.287%	63.309%	6.152%	84.033%	29.746%	66.304%	3.950%	63.689%	14.696%	21.615%
Assumption	6,710	2,870	3,622	23	151	201	5,270	2,334	2,764	151	4,733	2,040	2,632	61	3,039	898	796
	100.000%	42.772%	53.979%	0.343%	2.250%	2.986%	100.000%	44.288%	52.448%	2.865%	89.810%	43.102%	55.610%	1.289%	64.209%	18.973%	18.818%
East Baton Rouge	94,325	5,624	85,793	483	2,056	2,758	70,960	5,094	63,632	2,008	57,704	2,842	53,147	1,715	43,145	1,852	12,707
	100.000%	5.962%	90.955%	0.512%	2.180%	2.924%	100.000%	7.179%	89.673%	2.830%	81.319%	4.925%	92.103%	2.972%	74.770%	3.209%	22.021%
Iberville	21,073	8,453	11,316	173	984	1,127	16,631	7,182	8,363	959	13,598	5,356	7,919	323	8,447	2,475	2,676
	100.000%	40.113%	53.699%	0.821%	4.669%	5.348%	100.000%	43.184%	50.286%	5.766%	81.763%	39.388%	58.237%	2.375%	62.119%	18.201%	19.679%
Jefferson	195,649	62,764	93,910	11,009	24,767	31,341	148,550	51,964	68,492	21,288	110,154	40,395	55,029	14,730	57,055	19,825	33,274
	100.000%	32.080%	47.999%	5.627%	12.659%	16.019%	100.000%	34.981%	46.107%	14.331%	74.153%	36.671%	49.956%	13.372%	51.796%	17.998%	30.207%
Orleans	335,947	88,321	214,996	10,927	18,606	25,033	266,583	78,512	162,720	18,086	221,102	64,074	137,549	19,479	150,110	15,026	55,966
	100.000%	26.290%	63.997%	3.253%	5.538%	7.451%	100.000%	29.451%	61.039%	6.784%	82.939%	28.979%	62.211%	8.810%	67.892%	6.796%	25.312%
St. Charles	34,943	21,021	11,091	501	1,720	2,224	26,288	16,352	7,957	1,465	22,744	14,752	6,889	1,103	8,840	7,982	5,922
	100.000%	60.158%	31.740%	1.434%	4.922%	6.365%	100.000%	62.203%	30.269%	5.573%	86.519%	64.861%	30.289%	4.850%	38.867%	35.095%	26.038%
St. James	20,192	9,973	9,762	60	315	343	15,505	7,883	7,297	237	14,732	7,182	7,335	215	9,053	3,226	2,453
	100.000%	49.391%	48.346%	0.297%	1.560%	1.699%	100.000%	50.842%	47.062%	1.529%	95.015%	48.751%	49.790%	1.459%	61.451%	21.898%	16.651%
St. John the Baptist	32,678	8,833	21,557	244	1,741	2,254	24,826	7,363	15,831	1,527	21,637	5,951	14,654	1,032	14,055	2,742	4,840
	100.000%	27.030%	65.968%	0.747%	5.328%	6.898%	100.000%	29.658%	63.768%	6.151%	87.155%	27.504%	67.727%	4.770%	64.958%	12.673%	22.369%
West Baton Rouge	13,908	5,716	7,347	213	484	531	10,164	4,372	5,196	371	8,429	3,681	4,566	180	4,579	1,880	1,968
	100.000%	41.099%	52.826%	1.531%	3.480%	3.818%	100.000%	43.015%	51.122%	3.650%	82.930%	43.671%	54.170%	2.135%	54.324%	22.304%	23.348%
District 2	776,317	219,200	473,236	23,773	51,939	67,228	600,203	185,728	352,018	47,041	487,796	150,129	298,315	39,350	306,579	57,811	123,404
	100.000%	28.236%	60.959%	3.062%	6.690%	8.660%	100.000%	30.944%	58.650%	7.836%	81.272%	30.777%	61.156%	8.067%	62.850%	11.851%	25.298%

Districts: 2020 Pop & VAP and 2022 VoteReg
District 3

Plan: Congress: Act 5 1ES 2022 (HB1)

	Total Population	Total White	Total Black	Total Asian	Total Other	Total Hispanic	VAP				Reg Total Dec 2022	Reg White Dec 2022	Reg Black Dec 2022	Reg Other Dec 2022	Reg Dem Total Dec 2022	Reg Rep Total Dec 2022	Reg Other Total Dec 2022
							VAP Total	VAP White	VAP Black	Hispanic Total							
District 3																	
Acadia	57,576 100.000%	44,480 77.254%	10,864 18.869%	238 0.413%	1,421 2.468%	1,641 2.850%	42,943 100.000%	34,071 79.340%	7,383 17.193%	1,026 2.389%	37,412 87.120%	30,357 81.142%	6,331 16.922%	724 1.935%	12,899 34.478%	15,577 41.636%	8,936 23.885%
Calcasieu	216,785 100.000%	139,772 64.475%	59,386 27.394%	4,702 2.169%	9,389 4.331%	11,384 5.251%	163,166 100.000%	108,789 66.674%	41,898 25.678%	7,570 4.639%	115,402 70.727%	82,202 71.231%	28,046 24.303%	5,154 4.466%	39,399 34.141%	42,947 37.215%	33,056 28.644%
Cameron	5,617 100.000%	5,232 93.146%	125 2.225%	30 0.534%	155 2.759%	197 3.507%	4,358 100.000%	4,100 94.080%	79 1.813%	130 2.983%	4,552 104.452%	4,381 96.243%	88 1.933%	83 1.823%	1,261 27.702%	2,086 45.826%	1,205 26.472%
Iberia	69,929 100.000%	39,206 56.065%	24,556 35.116%	2,123 3.036%	3,250 4.648%	3,897 5.573%	52,791 100.000%	31,295 59.281%	17,069 32.333%	2,657 5.033%	43,079 81.603%	27,436 63.688%	13,808 32.053%	1,835 4.260%	16,246 37.712%	15,578 36.161%	11,255 26.126%
Jefferson Davis	32,250 100.000%	25,066 77.724%	5,837 18.099%	183 0.567%	692 2.146%	734 2.276%	24,039 100.000%	19,121 79.542%	4,006 16.665%	489 2.034%	19,954 83.007%	16,339 81.883%	3,129 15.681%	486 2.436%	6,535 32.750%	7,879 39.486%	5,540 27.764%
Lafayette	241,753 100.000%	153,363 63.438%	65,136 26.943%	6,454 2.670%	13,590 5.621%	15,983 6.611%	183,875 100.000%	121,608 66.136%	45,917 24.972%	10,829 5.889%	153,648 83.561%	108,799 70.811%	36,314 23.635%	8,535 5.555%	47,429 30.869%	62,030 40.371%	44,189 28.760%
St. Martin	50,399 100.000%	31,974 63.442%	15,908 31.564%	590 1.171%	1,422 2.821%	1,635 3.244%	38,250 100.000%	25,187 65.848%	11,282 29.495%	1,113 2.910%	33,480 87.529%	22,593 67.482%	10,096 30.155%	791 2.363%	13,570 40.532%	11,841 35.367%	8,069 24.101%
St. Mary	44,607 100.000%	24,545 55.025%	15,198 34.071%	489 1.096%	2,857 6.405%	3,298 7.393%	34,054 100.000%	19,719 57.905%	11,013 32.340%	2,177 6.393%	27,177 79.806%	16,650 61.265%	9,260 34.073%	1,267 4.662%	10,663 39.235%	9,039 33.260%	7,475 27.505%
Vermilion	57,359 100.000%	44,477 77.541%	8,810 15.359%	1,447 2.523%	2,002 3.490%	2,296 4.003%	43,012 100.000%	34,363 79.892%	5,787 13.454%	1,496 3.478%	36,713 85.355%	30,463 82.976%	4,962 13.516%	1,288 3.508%	12,196 33.220%	14,642 39.882%	9,875 26.898%
District 3	776,275 100.000%	508,115 65.456%	205,820 26.514%	16,256 2.094%	34,778 4.480%	41,065 5.290%	586,488 100.000%	398,253 67.905%	144,434 24.627%	27,487 4.687%	471,417 80.380%	339,220 71.958%	112,034 23.765%	20,163 4.277%	160,198 33.982%	181,619 38.526%	129,600 27.492%

Case# 33-224-cv-0001222-DCJ-CHESS+RRSS Document# 165-55 Filed 02/07/24 Page 54 of 87 PageID #: 2782

Districts: 2020 Pop & VAP and 2022 VoteReg
District 4

Plan: Congress: Act 5 1ES 2022 (HB 1)

	Total Population	Total White	Total Black	Total Asian	Total Other	Total Hispanic	VAP			Reg Total Dec 2022	Reg White Dec 2022	Reg Black Dec 2022	Reg Other Dec 2022	Reg Dem Total Dec 2022	Reg Rep Total Dec 2022	Reg Other Total Dec 2022
							VAP Total	VAP White	VAP Black							
District 4																
Allen	22,750	16,327	4,490	246	740	1,893	17,510	12,751	3,275	11,972	9,324	2,134	514	4,465	4,729	2,778
	100.000%	71.767%	19.736%	1.081%	3.253%	8.321%	100.000%	72.821%	18.704%	68.372%	77.882%	17.825%	4.293%	37.295%	39.501%	23.204%
Beauregard	36,549	29,529	4,649	402	917	1,271	27,489	22,304	3,495	22,335	18,828	2,329	1,178	5,058	10,588	6,689
	100.000%	80.793%	12.720%	1.100%	2.509%	3.478%	100.000%	81.138%	12.714%	81.251%	84.298%	10.428%	5.274%	22.646%	47.405%	29.949%
Blenville	12,981	6,950	5,600	57	167	211	10,073	5,486	4,284	8,698	4,704	3,894	100	4,164	2,864	1,670
	100.000%	53.540%	43.140%	0.439%	1.286%	1.625%	100.000%	54.462%	42.530%	86.350%	54.081%	44.769%	1.150%	47.873%	32.927%	19.200%
Bossier	128,746	81,052	32,551	3,492	8,378	10,237	95,876	62,931	22,440	68,849	50,216	14,562	4,071	17,592	32,265	18,992
	100.000%	62.955%	25.283%	2.712%	6.507%	7.951%	100.000%	65.638%	23.405%	71.810%	72.936%	21.151%	5.913%	25.552%	46.863%	27.585%
Caddo	237,848	103,457	119,304	4,034	7,213	8,381	182,407	85,059	86,359	146,718	70,934	68,928	6,856	68,248	41,532	36,938
	100.000%	43.497%	50.160%	1.696%	3.033%	3.524%	100.000%	46.631%	47.344%	80.434%	48.347%	46.980%	4.673%	46.516%	28.307%	25.176%
Claiborne	14,170	7,263	6,360	88	274	479	11,507	6,258	4,824	8,508	4,617	3,738	153	3,588	2,953	1,967
	100.000%	51.256%	44.884%	0.621%	1.934%	3.380%	100.000%	54.384%	41.922%	73.938%	54.267%	43.935%	1.798%	42.172%	34.709%	23.119%
De Soto	26,812	15,284	9,973	117	698	762	20,440	11,909	7,425	18,708	11,304	6,813	591	7,511	6,954	4,243
	100.000%	57.004%	37.196%	0.436%	2.603%	2.842%	100.000%	58.263%	36.326%	91.526%	60.423%	36.418%	3.159%	40.149%	37.171%	22.680%
Evangeline	32,350	21,354	9,235	241	1,240	1,336	24,408	16,460	6,483	20,777	14,516	5,898	363	9,266	7,239	4,272
	100.000%	66.009%	28.547%	0.745%	3.833%	4.130%	100.000%	67.437%	26.561%	85.124%	69.866%	28.387%	1.747%	44.597%	34.841%	20.561%
Grant	7,473	5,598	1,563	28	110	108	5,801	4,451	1,133	4,843	3,810	910	123	1,574	1,986	1,283
	100.000%	74.910%	20.915%	0.375%	1.472%	1.445%	100.000%	76.728%	19.531%	105.2%	78.670%	18.790%	2.540%	32.501%	41.008%	26.492%
Natchitoches	37,515	19,361	15,725	255	1,313	1,490	29,349	16,010	11,415	22,471	12,535	8,944	992	9,795	6,950	5,726
	100.000%	51.609%	41.917%	0.680%	3.500%	3.972%	100.000%	54.550%	38.884%	76.565%	55.783%	39.802%	4.415%	43.590%	30.929%	25.482%
Red River	7,620	4,195	3,106	25	123	188	5,714	3,338	2,164	5,565	3,101	2,383	81	2,715	1,790	1,060
	100.000%	55.052%	40.761%	0.328%	1.614%	2.467%	100.000%	58.418%	37.872%	97.392%	55.723%	42.821%	1.456%	48.787%	32.165%	19.048%
Sabine	22,155	15,036	3,861	94	441	710	17,064	12,054	2,655	13,846	10,503	1,967	1,376	4,206	6,374	3,266
	100.000%	67.867%	17.427%	0.424%	1.991%	3.205%	100.000%	70.640%	15.559%	81.142%	75.856%	14.206%	9.938%	30.377%	46.035%	23.588%
St. Landry	82,540	43,611	35,836	499	1,958	2,178	61,811	34,209	25,497	53,717	29,660	22,675	1,382	26,485	15,158	12,074
	100.000%	52.836%	43.417%	0.605%	2.372%	2.639%	100.000%	55.345%	41.250%	86.905%	55.215%	42.212%	2.573%	49.305%	28.218%	22.477%
Union	21,107	14,460	5,224	62	1,023	1,135	16,632	11,807	3,861	15,032	10,970	3,599	463	4,836	6,790	3,406
	100.000%	68.508%	24.750%	0.294%	4.847%	5.377%	100.000%	70.990%	23.214%	90.380%	72.978%	23.942%	3.080%	32.171%	45.170%	22.658%
Vernon	48,750	35,087	7,611	1,442	3,010	4,175	36,261	26,765	5,133	23,573	18,866	2,883	1,824	5,925	10,528	7,120
	100.000%	71.973%	15.612%	2.958%	6.174%	8.564%	100.000%	73.812%	14.156%	65.009%	80.032%	12.230%	7.738%	25.135%	44.661%	30.204%
Webster	36,967	22,735	12,679	208	658	688	28,753	18,144	9,464	22,344	14,698	7,188	458	8,397	8,550	5,397
	100.000%	61.501%	34.298%	0.563%	1.780%	1.861%	100.000%	63.103%	32.915%	77.710%	65.781%	32.170%	2.050%	37.581%	38.265%	24.154%
District 4	776,333	441,299	277,767	11,290	28,263	35,242	591,095	349,936	199,907	467,956	288,586	158,845	20,525	183,825	167,250	116,881
	100.000%	56.844%	35.779%	1.454%	3.641%	4.540%	100.000%	59.201%	33.820%	79.168%	61.669%	33.944%	4.386%	39.283%	35.741%	24.977%

Districts: 2020 Pop & VAP and 2022 VoteReg
District 5

Plan: Congress: Act 5 1ES 2022 (HB 1)

	Total Population	Total White	Total Black	Total Asian	Total Other	Total Hispanic	VAP			Reg Total Dec 2022	Reg White Dec 2022	Reg Black Dec 2022	Reg Other Dec 2022	Reg Dem Total Dec 2022	Reg Rep Total Dec 2022	Reg Other Total Dec 2022	
							VAP Total	VAP White	VAP Black								
District 5																	
Avoyelles	39,693	25,625	11,678	434	1,189	1,485	30,578	20,269	8,311	1,257	22,741	16,019	6,130	592	10,257	7,122	5,362
	100.000%	64.558%	29.421%	1.093%	2.995%	3.741%	100.000%	66.286%	27.180%	4.111%	74.370%	70.441%	26.956%	2.603%	45.104%	31.318%	23.579%
Caldwell	9,645	7,646	1,632	51	166	221	7,478	5,969	1,224	163	5,899	5,024	784	91	1,680	2,822	1,397
	100.000%	79.274%	16.921%	0.529%	1.721%	2.291%	100.000%	79.821%	16.368%	2.180%	78.885%	85.167%	13.290%	1.543%	28.479%	47.839%	23.682%
Catahoula	8,906	5,776	2,395	46	570	614	6,951	4,557	1,736	558	6,332	4,523	1,749	60	2,533	2,433	1,366
	100.000%	64.855%	26.892%	0.517%	6.400%	6.894%	100.000%	65.559%	24.975%	8.028%	91.095%	71.431%	27.622%	0.948%	40.003%	38.424%	21.573%
Concordia	18,687	10,275	7,725	122	332	459	14,217	8,108	5,613	310	11,766	7,097	4,475	194	5,195	3,989	2,582
	100.000%	54.985%	41.339%	0.653%	1.777%	2.456%	100.000%	57.030%	39.481%	2.180%	82.760%	60.318%	38.033%	1.649%	44.153%	33.903%	21.945%
East Carroll	7,459	2,054	5,272	29	61	115	5,901	1,773	4,043	80	4,688	1,277	3,367	44	3,057	769	862
	100.000%	27.537%	70.680%	0.389%	0.818%	1.542%	100.000%	30.046%	68.514%	1.356%	79.444%	27.240%	71.822%	0.939%	65.209%	16.404%	18.387%
East Feliciana	19,539	11,516	7,341	91	329	391	16,183	9,740	5,918	317	13,457	7,868	5,142	447	5,888	4,573	2,996
	100.000%	58.939%	37.571%	0.466%	1.684%	2.001%	100.000%	60.187%	36.569%	1.959%	83.155%	58.468%	38.211%	3.322%	43.754%	33.982%	22.264%
Franklin	19,774	12,492	6,802	70	205	276	15,028	9,901	4,779	183	12,973	8,846	4,017	110	4,887	5,421	2,665
	100.000%	63.174%	34.399%	0.354%	1.037%	1.396%	100.000%	65.884%	31.801%	1.218%	86.328%	68.188%	30.964%	0.848%	37.671%	41.787%	20.543%
Grant	14,696	12,111	1,772	105	238	1,225	11,726	9,513	1,584	1,118	7,740	7,267	249	224	1,463	4,100	2,177
	100.000%	82.410%	12.058%	0.714%	1.619%	8.336%	100.000%	81.127%	13.508%	9.534%	66.007%	93.889%	3.217%	2.894%	18.902%	52.972%	28.127%
Jackson	15,031	9,967	4,166	175	468	468	11,783	7,967	3,125	372	9,436	6,621	2,620	195	3,384	4,029	2,023
	100.000%	66.310%	27.716%	1.164%	3.114%	3.114%	100.000%	67.614%	26.521%	3.157%	80.081%	70.167%	27.766%	2.067%	35.863%	42.698%	21.439%
La Salle	14,791	11,348	1,422	283	1,366	1,402	11,563	8,636	1,065	1,325	8,630	7,849	615	166	1,948	4,764	1,918
	100.000%	76.722%	9.614%	1.913%	9.235%	9.479%	100.000%	74.687%	9.210%	11.459%	74.635%	90.950%	7.126%	1.924%	22.572%	55.203%	22.225%
Lincoln	48,396	26,034	19,364	892	1,444	1,754	38,655	21,306	15,119	1,187	25,135	15,495	8,694	946	9,117	9,546	6,472
	100.000%	53.794%	40.012%	1.843%	2.984%	3.624%	100.000%	55.118%	39.113%	3.071%	65.024%	61.647%	34.589%	3.764%	36.272%	37.979%	25.749%
Madison	10,017	3,475	6,363	20	100	204	7,435	2,906	4,391	149	7,182	2,430	4,642	110	4,082	1,503	1,597
	100.000%	34.691%	63.522%	0.200%	0.998%	2.037%	100.000%	39.085%	59.059%	2.004%	96.597%	33.835%	64.634%	1.532%	56.837%	20.927%	22.236%
Morehouse	25,629	12,281	12,484	160	334	381	20,062	10,095	9,300	292	16,498	8,252	7,965	281	7,650	5,186	3,662
	100.000%	47.918%	48.710%	0.624%	1.303%	1.487%	100.000%	50.319%	46.356%	1.455%	82.235%	50.018%	48.279%	1.703%	46.369%	31.434%	22.197%
Ouachita	160,368	88,545	61,217	2,788	5,157	5,658	120,200	69,974	42,290	3,946	98,322	59,819	34,942	3,561	35,841	37,473	25,008
	100.000%	55.214%	38.173%	1.739%	3.216%	3.528%	100.000%	58.215%	35.183%	3.283%	81.799%	60.840%	35.538%	3.622%	36.453%	38.113%	25.435%
Pointe Coupee	20,758	12,395	7,504	107	593	625	16,250	10,108	5,502	429	14,576	10,476	5,068	234	7,267	4,112	3,197
	100.000%	59.712%	36.150%	0.515%	2.857%	3.011%	100.000%	62.203%	33.858%	2.640%	89.698%	63.625%	34.769%	1.605%	49.856%	28.211%	21.933%
Rapides	130,023	77,510	42,592	2,428	4,391	5,090	98,792	61,373	30,205	3,442	78,303	51,757	23,005	3,541	28,048	29,662	20,593
	100.000%	59.613%	32.757%	1.867%	3.377%	3.915%	100.000%	62.123%	30.574%	3.484%	79.260%	66.098%	29.379%	4.522%	38.820%	37.881%	26.299%
Richland	20,043	11,785	7,603	83	314	400	15,383	9,338	5,446	293	13,597	8,420	4,935	242	5,083	5,301	3,213
	100.000%	58.799%	37.933%	0.414%	1.567%	1.996%	100.000%	60.703%	36.053%	1.905%	88.390%	61.925%	36.295%	1.780%	37.383%	38.987%	23.630%

Districts: 2020 Pop & VAP and 2022 VoteReg
District 5

Plan: Congress: Act 5 1ES 2022 (HB1)

	Total Population	Total White	Total Black	Total Asian	Total Other	Total Hispanic	VAP Total	VAP White	VAP Black	Hispanic Total	VAP Total	Reg Total Dec 2022	Reg White Dec 2022	Reg Black Dec 2022	Reg Other Dec 2022	Reg Dem Total Dec 2022	Reg Rep Total Dec 2022	Reg Other Total Dec 2022
St. Helena	100.000%	41.456%	55.229%	0.357%	1.731%	1.978%	100.000%	44.960%	51.648%	1.761%	97.897%	43.621%	54.725%	1.654%	60.060%	22.535%	17,405%	
Tangipahoa	93,476	52,076	34,727	1,017	4,140	5,040	71,334	42,239	24,379	3,347	50,815	32,778	16,203	1,834	19,650	17,410	13,755	
Tensas	100.000%	55.711%	37.151%	1.088%	4.429%	5.392%	100.000%	59.213%	34.176%	4.692%	71.235%	64.505%	31.886%	3.609%	38.670%	34.262%	27,069%	
	4,147	1,744	2,312	23	42	67	3,235	1,446	1,728	46	3,434	1,492	1,906	36	2,049	841	544	
Washington	100.000%	42.054%	55.751%	0.555%	1.013%	1.616%	100.000%	44.699%	53.416%	1.422%	106.151%	43.448%	55.504%	1.048%	59.668%	24.490%	15,842%	
	45,463	29,943	13,434	216	1,134	1,410	34,951	23,743	9,732	901	27,615	18,838	8,104	673	11,078	9,737	6,800	
West Carroll	100.000%	65.862%	29.549%	0.475%	2.494%	3.101%	100.000%	67.932%	27.845%	2.578%	79.011%	68.217%	29.346%	2.437%	40.116%	35.260%	24,624%	
	9,751	7,894	1,425	27	225	325	7,532	6,223	1,010	192	6,968	5,848	1,030	90	1,891	3,408	1,669	
West Feliciana	100.000%	80.956%	14.614%	0.277%	2.307%	3.333%	100.000%	82.612%	13.409%	2.549%	92.512%	83.927%	14.782%	1.292%	27.138%	48.909%	23,952%	
	15,310	10,883	3,740	89	373	651	12,783	9,283	2,951	572	7,408	5,101	2,168	139	2,797	2,903	1,708	
Winn	100.000%	71.084%	24.428%	0.581%	2.436%	4.252%	100.000%	72.620%	23.085%	4.475%	57.952%	68.858%	29.266%	1.876%	37.756%	39.187%	23,056%	
	13,755	8,594	3,727	210	961	1,023	10,906	6,932	2,695	941	8,260	5,892	2,239	129	2,993	3,071	2,196	
District 5	100.000%	62.479%	27.096%	1.527%	6.987%	7.437%	100.000%	63.561%	24.711%	8.628%	75.738%	71.332%	27.107%	1.562%	36.235%	37.179%	26,586%	
	776,277	456,496	272,728	9,505	24,321	29,500	597,389	365,204	196,617	21,569	470,060	301,401	154,583	14,076	182,814	172,042	115,204	
	100.000%	58.806%	35.133%	1.224%	3.133%	3.800%	100.000%	61.133%	32.913%	3.611%	78.686%	64.120%	32.886%	2.995%	38.892%	36.600%	24,508%	

Districts: 2020 Pop & VAP and 2022 VoteReg
District 6

Plan: Congress: Act 5 1ES 2022 (HB1)

	Total Population	Total White	Total Black	Total Asian	Total Other	Total Hispanic	VAP				Reg Total Dec 2022	Reg White Dec 2022	Reg Black Dec 2022	Reg Other Dec 2022	Reg Dem Total Dec 2022	Reg Rep Total Dec 2022	Reg Other Total Dec 2022
							VAP Total	VAP White	VAP Black	Hispanic Total							
District 6																	
Ascension	105,608	75,516	18,374	2,160	7,724	8,967	76,531	56,464	12,373	5,712	66,838	52,717	10,292	3,829	17,853	29,559	19,426
	100.000%	71.506%	17.398%	2.045%	7.314%	8.491%	100.000%	73.779%	16.167%	7.464%	87.335%	78.873%	15.398%	5.729%	26.711%	44.225%	29.064%
Assumption	14,329	10,852	2,598	73	592	713	11,346	8,811	1,943	480	9,211	7,336	1,715	160	4,110	3,052	2,049
	100.000%	75.735%	18.131%	0.509%	4.131%	4.976%	100.000%	77.657%	17.125%	4.231%	81.183%	79.644%	18.619%	1.737%	44.621%	33.134%	22.245%
East Baton Rouge	362,456	190,445	127,605	15,942	24,106	27,793	284,652	158,787	93,158	19,531	218,847	133,533	70,393	14,921	85,903	74,254	58,690
	100.000%	52.543%	35.206%	4.398%	6.651%	7.668%	100.000%	55.783%	32.727%	6.861%	76.882%	61.017%	32.165%	6.818%	39.253%	33.930%	26.818%
Iberville	9,168	6,380	2,414	29	218	291	7,455	5,280	1,869	228	6,825	4,775	1,938	112	3,457	1,955	1,413
	100.000%	69.590%	26.331%	0.316%	2.378%	3.174%	100.000%	70.825%	25.070%	3.058%	91.549%	69.963%	28.396%	1.641%	50.652%	28.645%	20.703%
Lafourche	53,856	36,186	13,952	491	1,964	2,319	41,289	28,764	9,982	1,616	31,215	24,206	5,919	1,090	10,148	12,591	8,476
	100.000%	67.190%	25.906%	0.912%	3.647%	4.306%	100.000%	69.665%	24.176%	3.914%	75.601%	77.546%	18.962%	3.492%	32.510%	40.336%	27.154%
Livingston	142,282	116,855	12,658	1,697	7,961	8,791	105,141	88,432	8,136	5,390	83,614	74,917	5,601	3,096	16,700	42,605	24,309
	100.000%	82.129%	8.896%	1.193%	5.595%	6.179%	100.000%	84.108%	7.738%	5.126%	79.526%	89.599%	6.699%	3.703%	19.973%	50.954%	29.073%
St. Charles	17,606	12,529	2,837	336	1,589	1,917	13,253	9,802	1,933	1,272	11,551	9,133	1,619	799	3,135	5,107	3,309
	100.000%	71.163%	16.114%	1.908%	9.025%	10.888%	100.000%	73.961%	14.585%	9.598%	87.158%	79.067%	14.016%	6.917%	27.141%	44.213%	28.647%
St. John the Baptist	9,799	5,044	3,639	159	795	1,037	7,677	4,259	2,606	683	6,281	3,738	2,125	418	2,762	1,812	1,707
	100.000%	51.475%	37.136%	1.623%	8.113%	10.583%	100.000%	55.477%	33.946%	8.897%	81.816%	59.513%	33.832%	6.555%	43.974%	28.849%	27.177%
St. Martin	1,368	1,285	13	7	29	44	1,154	1,091	11	31	921	908	1	12	238	454	229
	100.000%	93.933%	0.950%	0.512%	2.120%	3.216%	100.000%	94.541%	0.953%	2.686%	79.809%	98.588%	0.109%	1.303%	25.841%	49.294%	24.864%
St. Mary	4,799	2,404	793	346	1,104	1,226	3,467	1,875	507	777	2,224	1,531	364	329	602	820	802
	100.000%	50.094%	16.524%	7.210%	23.005%	25.547%	100.000%	54.081%	14.624%	22.411%	64.148%	68.840%	16.367%	14.793%	27.068%	36.871%	36.061%
Terrebonne	41,725	27,977	9,024	735	1,898	2,274	31,487	22,090	6,217	1,491	23,035	17,425	4,207	1,403	6,302	10,009	6,724
	100.000%	67.051%	21.627%	1.762%	4.549%	5.450%	100.000%	70.156%	19.745%	4.735%	73.157%	75.646%	18.264%	6.091%	27.358%	43.451%	29.190%
West Baton Rouge	13,291	8,591	3,823	74	625	713	10,362	6,774	2,953	500	8,353	6,003	2,186	166	3,301	2,993	2,061
	100.000%	64.638%	28.764%	0.557%	4.702%	5.365%	100.000%	65.373%	28.498%	4.825%	80.612%	71.866%	26.170%	1.987%	39.519%	35.831%	24.674%
District 6	776,287	494,064	197,730	22,049	48,605	56,085	593,814	392,429	141,688	37,711	468,915	336,222	106,360	26,335	154,511	185,211	129,195
	100.000%	63.645%	25.471%	2.840%	6.261%	7.225%	100.000%	66.086%	23.861%	6.351%	78.967%	71.702%	22.682%	5.616%	32.951%	39.498%	27.552%

Act 5 (HB1) 1st ES (2022) - Congressional Districts

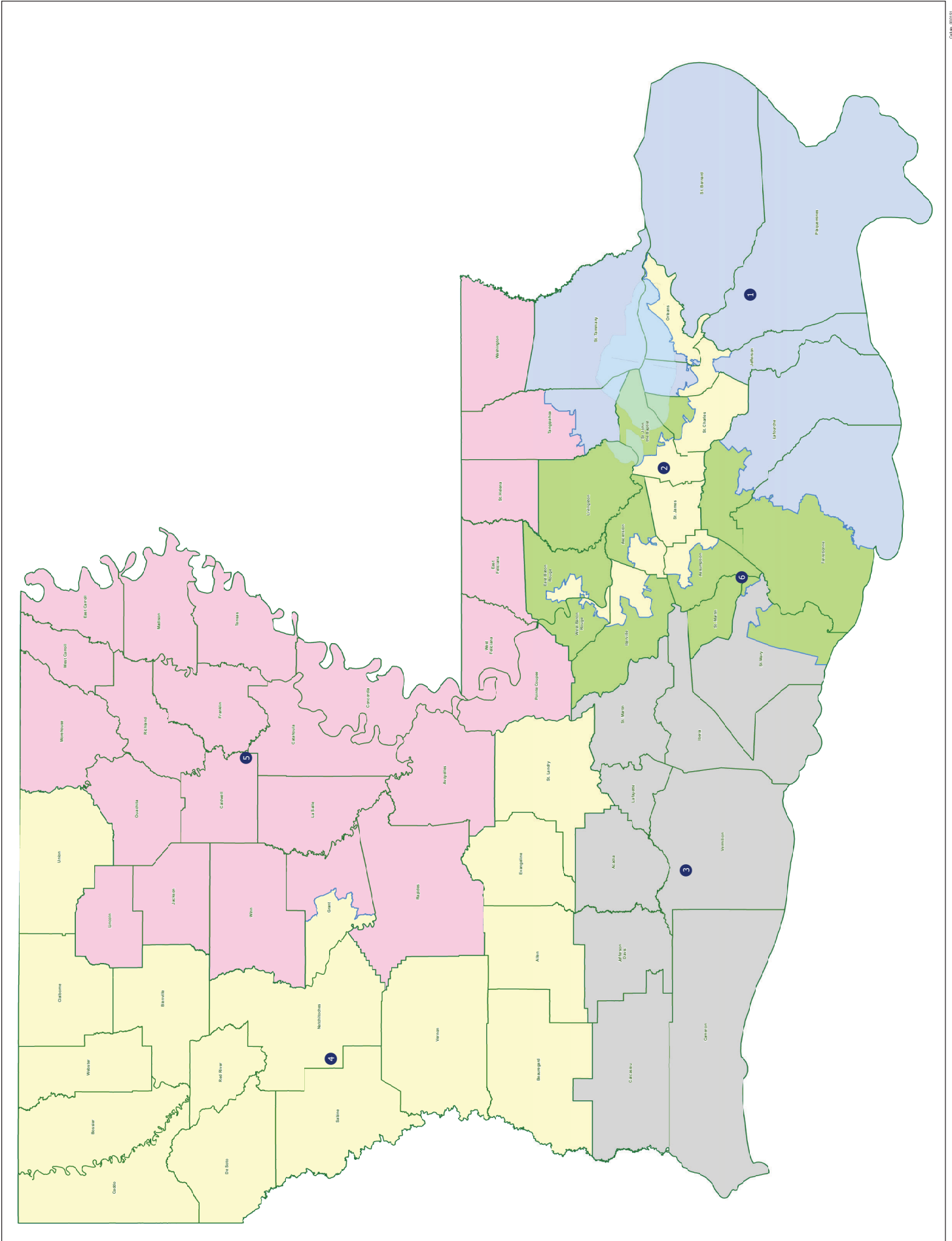

Act 2 - 1st ES (2024) - Congressional Districts - Ascension

Precincts as of 01-10-2024

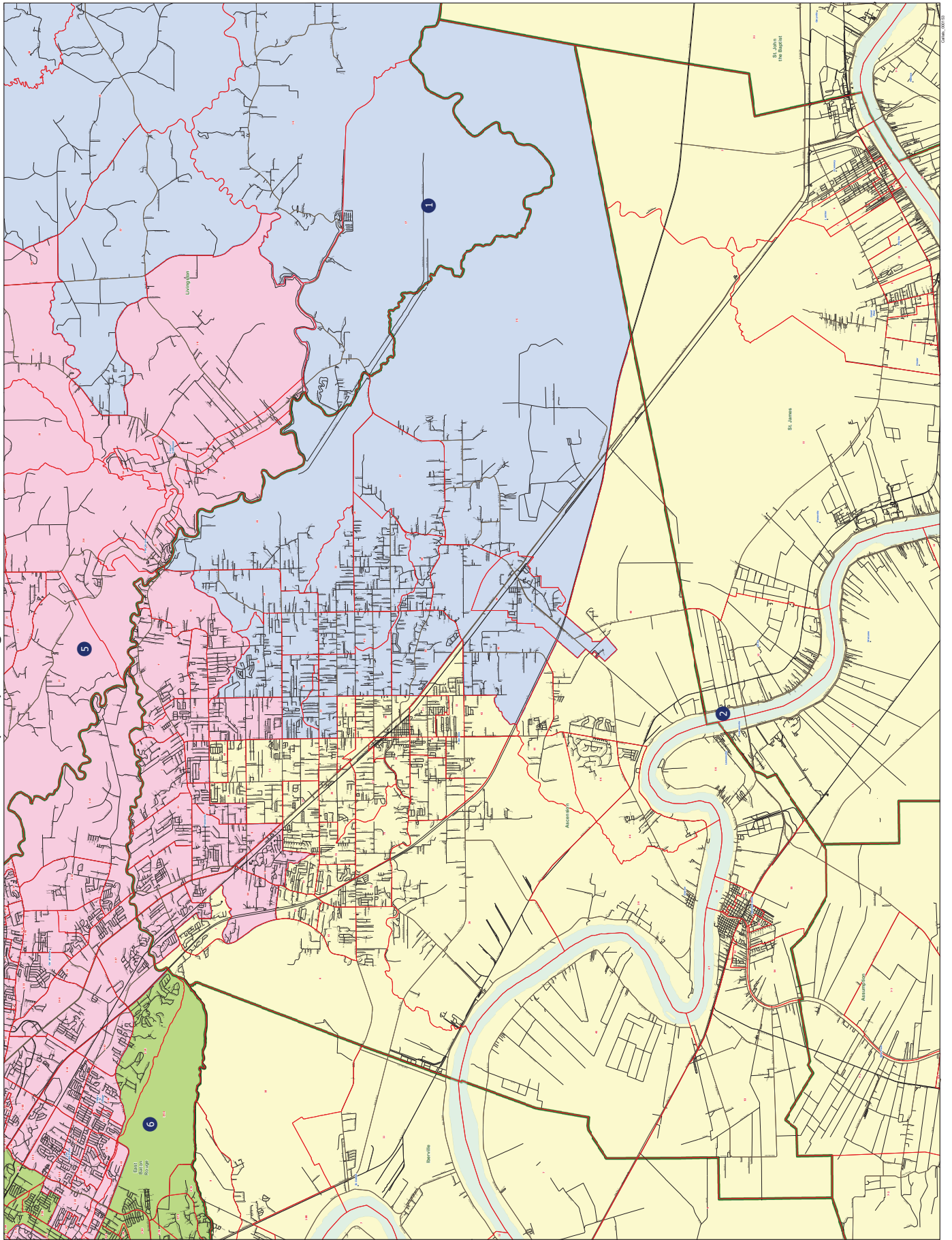

01/10/24

Exhibit T

Act 2 - 1st ES (2024) - Congressional Districts - Avoyelles

Precincts as of 01-10-2024

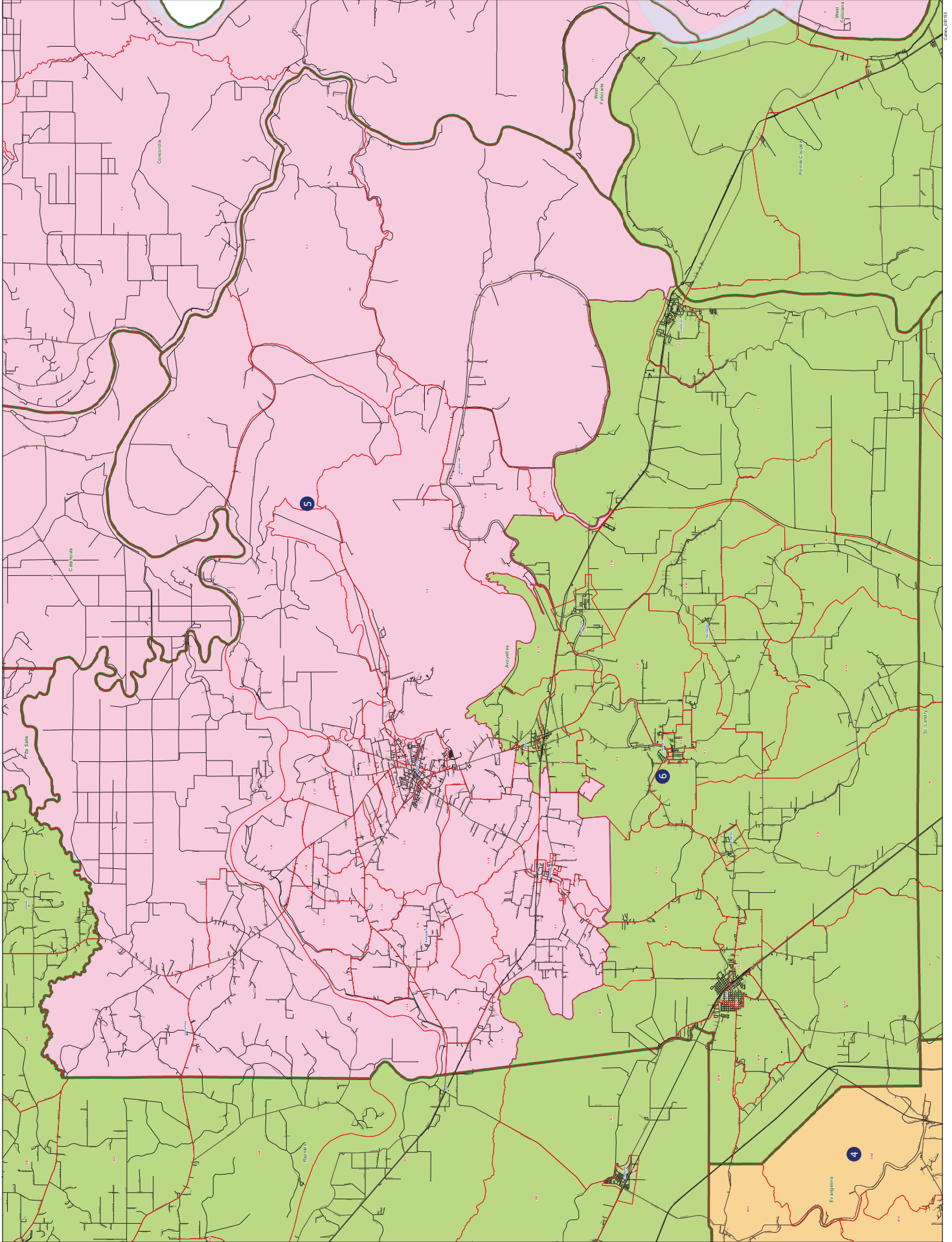

Source: Esri, DeLorme, Garmin, IGN, Intermap, Intermap, Inc., Swisstopo, Esri, DeLorme, Garmin, IGN, Intermap, Intermap, Inc., Swisstopo, Esri, DeLorme, Garmin, IGN, Intermap, Intermap, Inc., Swisstopo

01/10/2024

Exhibit U

Act 2 - 1st ES (2024) - Congressional Districts - Caddo

Precincts as of 01-10-2024

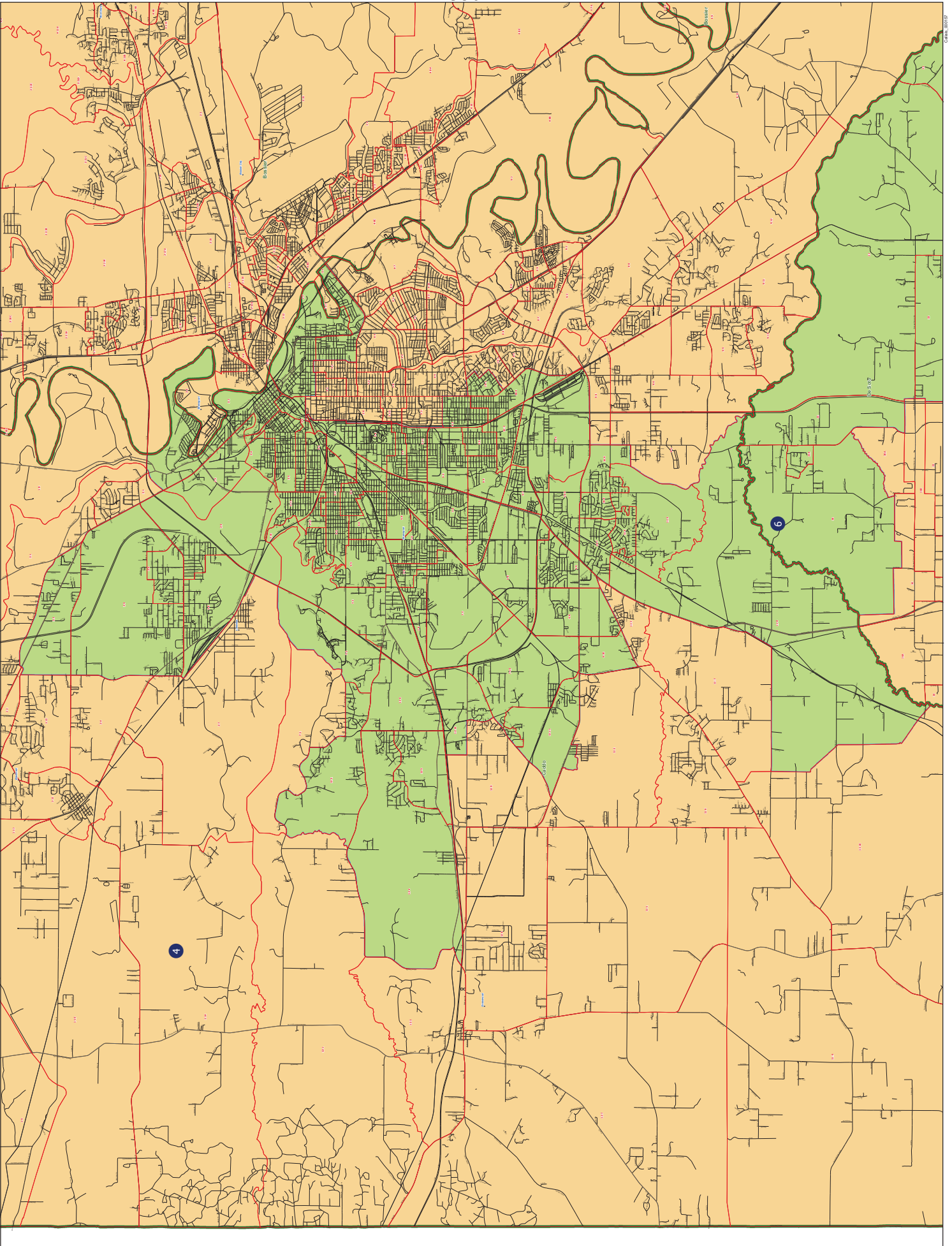

Exhibit V

Act 2 - 1st ES (2024) - Congressional Districts - Calcasieu

Precincts as of 01-10-2024

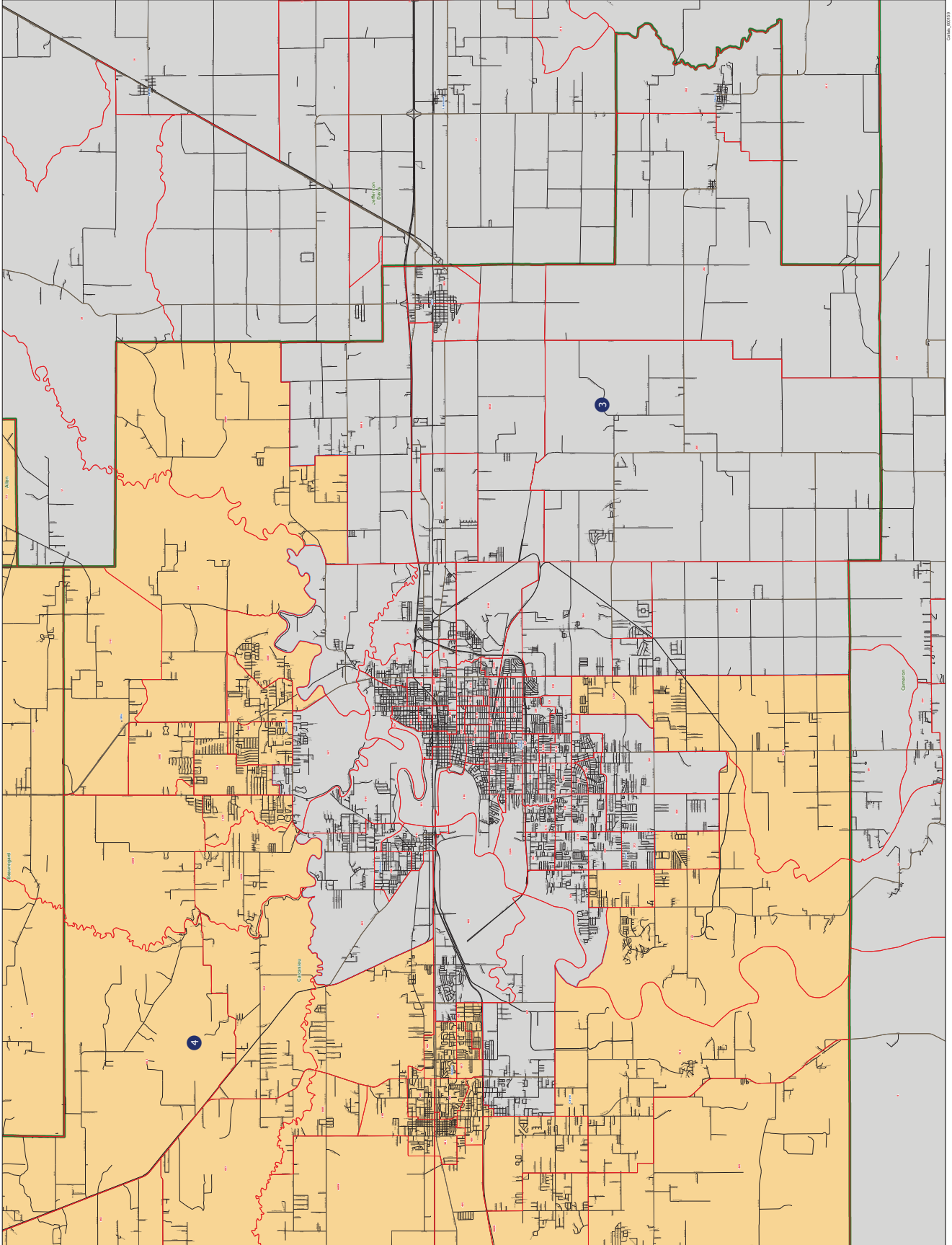
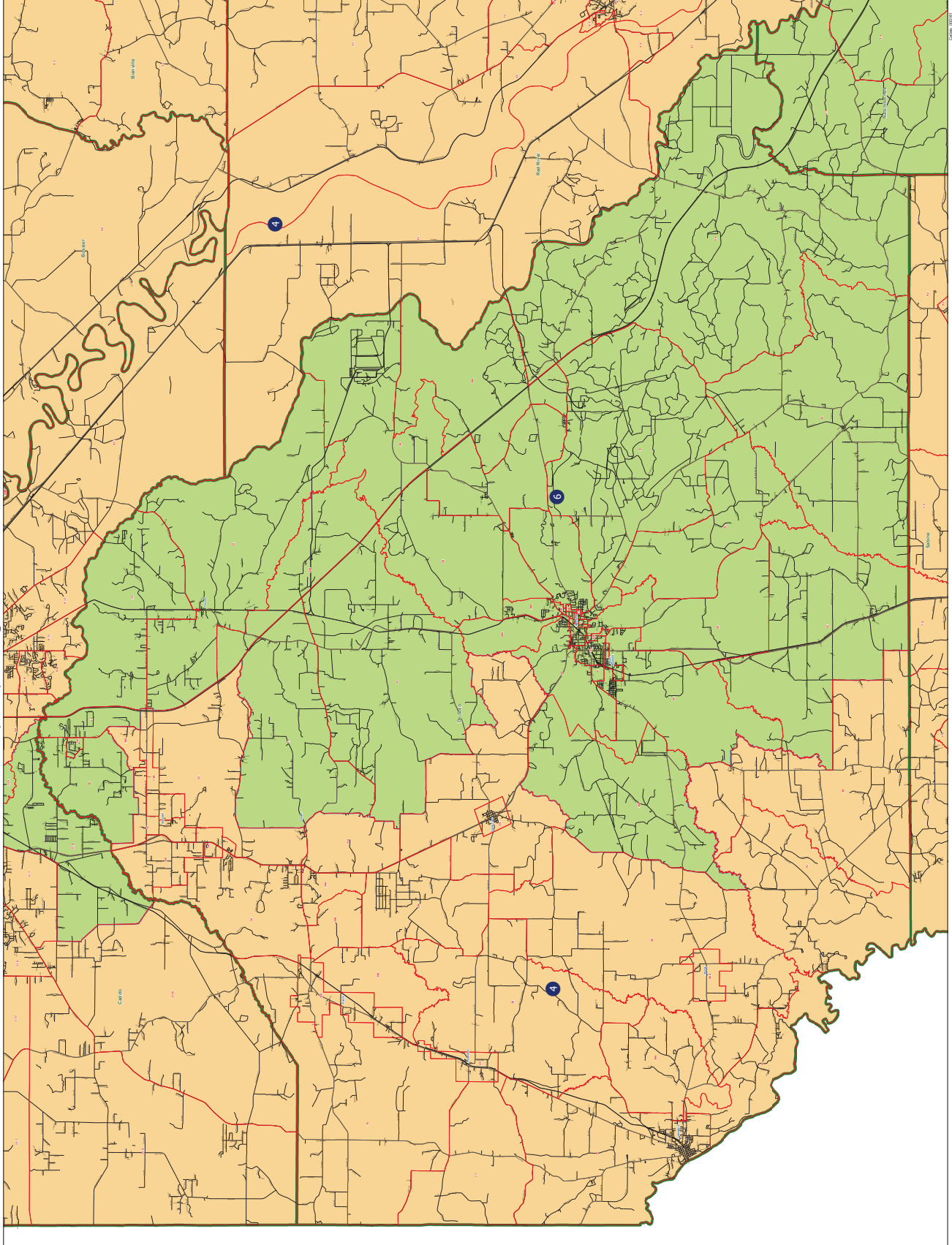

Exhibit W

Act 2 - 1st ES (2024) - Congressional Districts - DeSoto

Precincts as of 01-10-2024



CSGIS, 2023/03

Exhibit X

Act 2 - 1st ES (2024) - Congressional Districts - East Baton Rouge

Precincts as of 01-10-2024

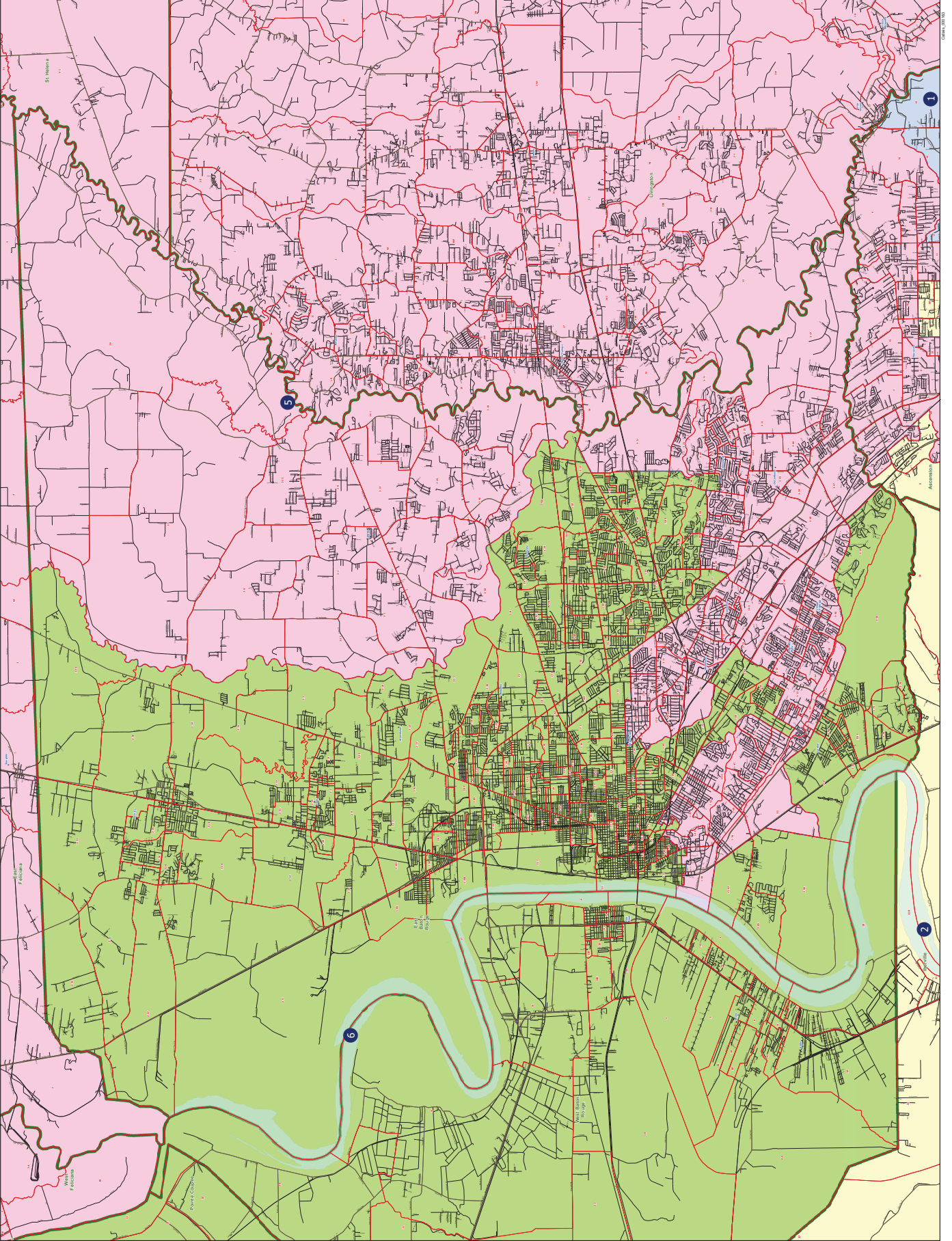

01/10/24

Exhibit Y

Precincts as of 01-10-2024

Act 2 - 1st ES (2024) - Congressional Districts - Lafayette

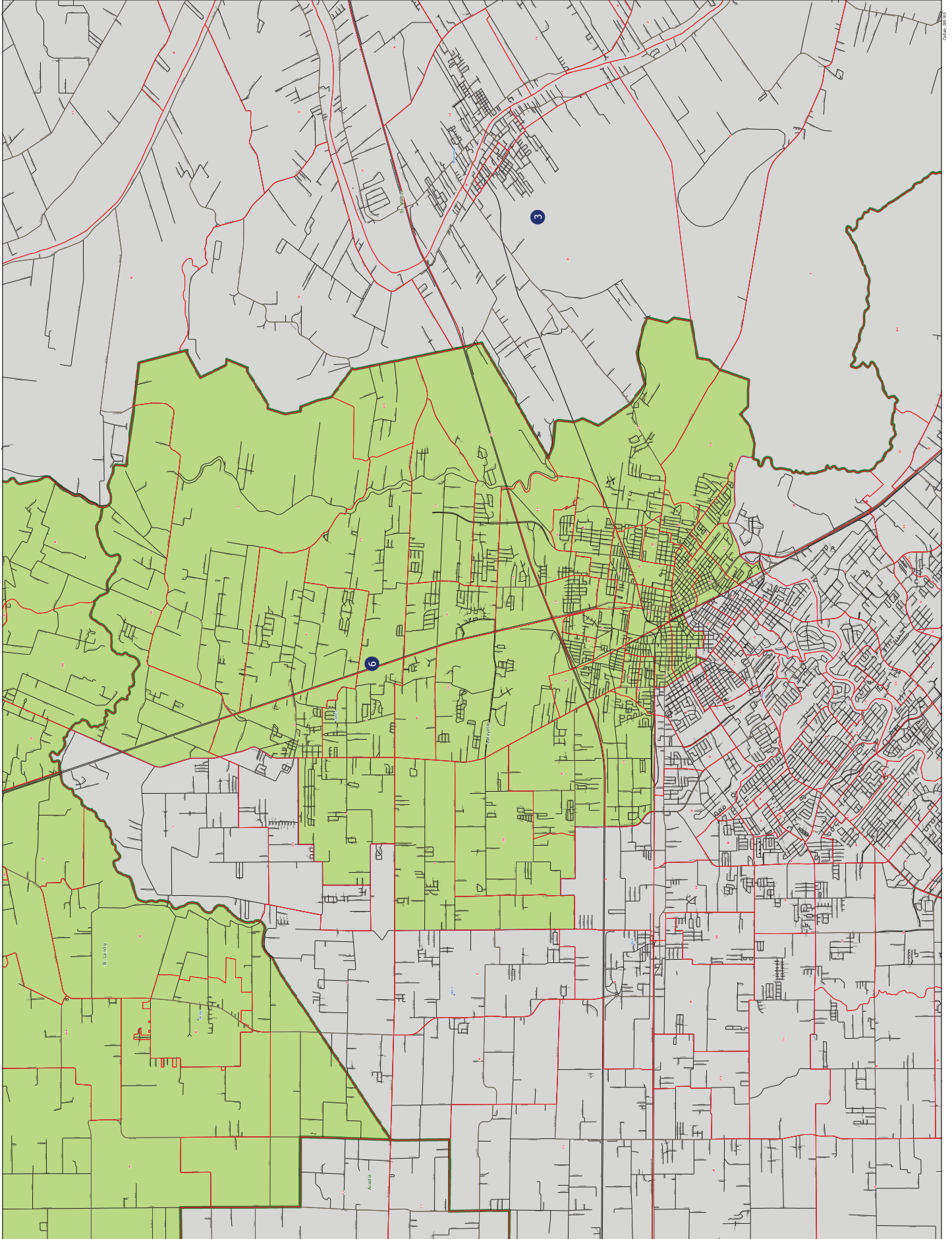

01/10/2024

Exhibit Z

Act 2 - 1st ES (2024) - Congressional Districts - Orleans

Precincts as of 01-10-2024

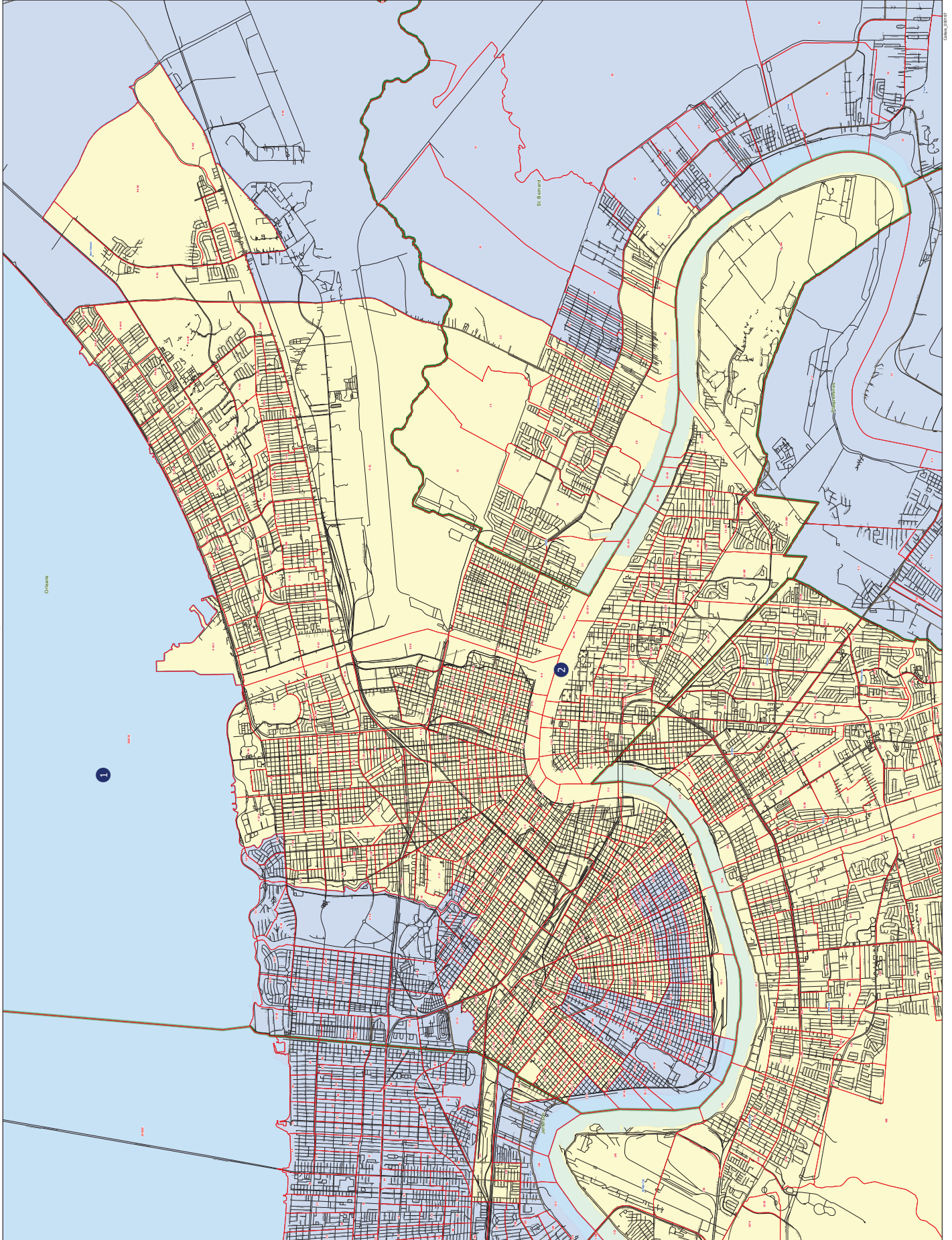

01/10/2024

Exhibit AA

Precincts as of 01-10-2024

Act 2 - 1st ES (2024) - Congressional Districts - Rapides

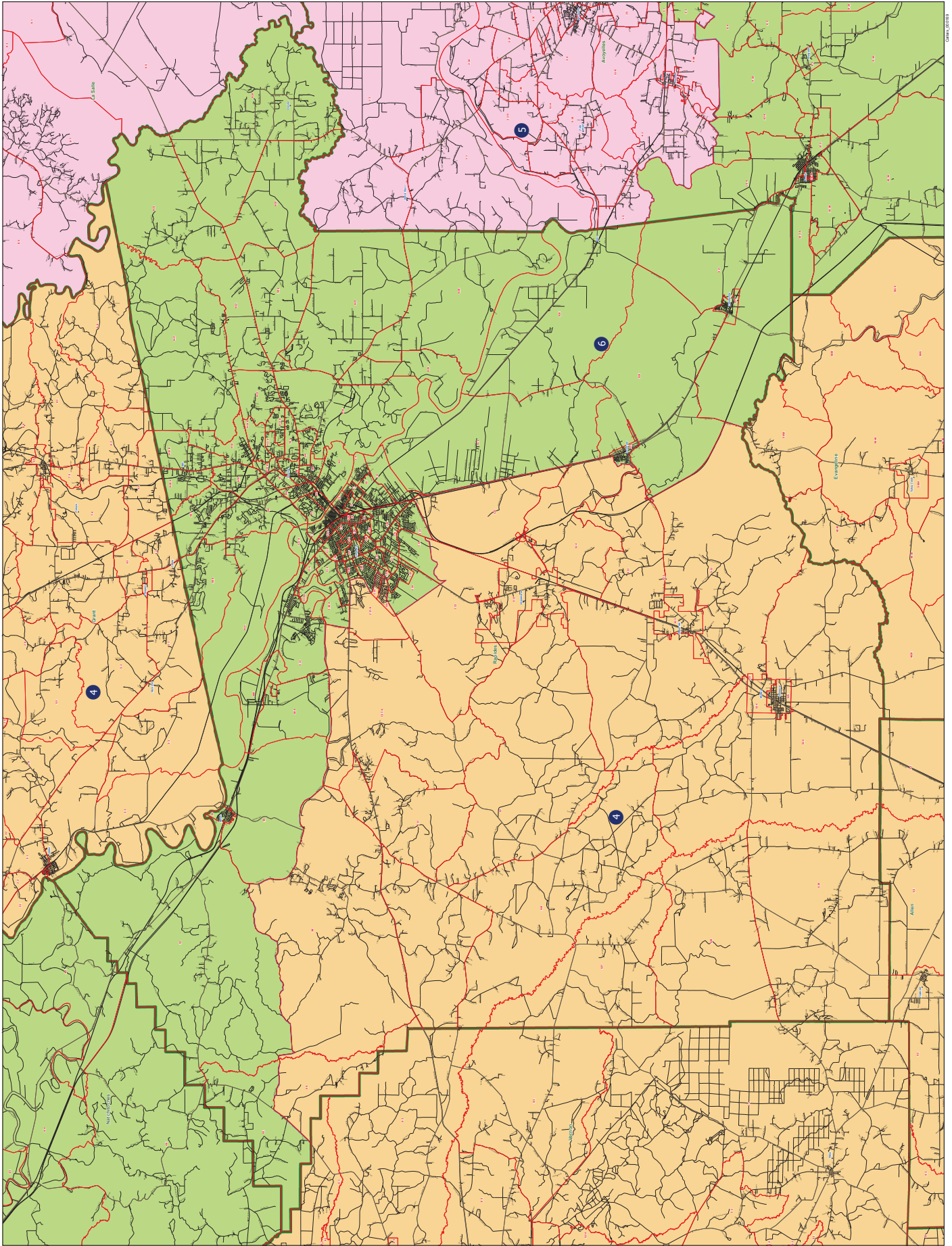

DATA: J01024

Exhibit BB

Act 2 - 1st ES (2024) - Congressional Districts - St. Bernard

Precincts as of 01-10-2024

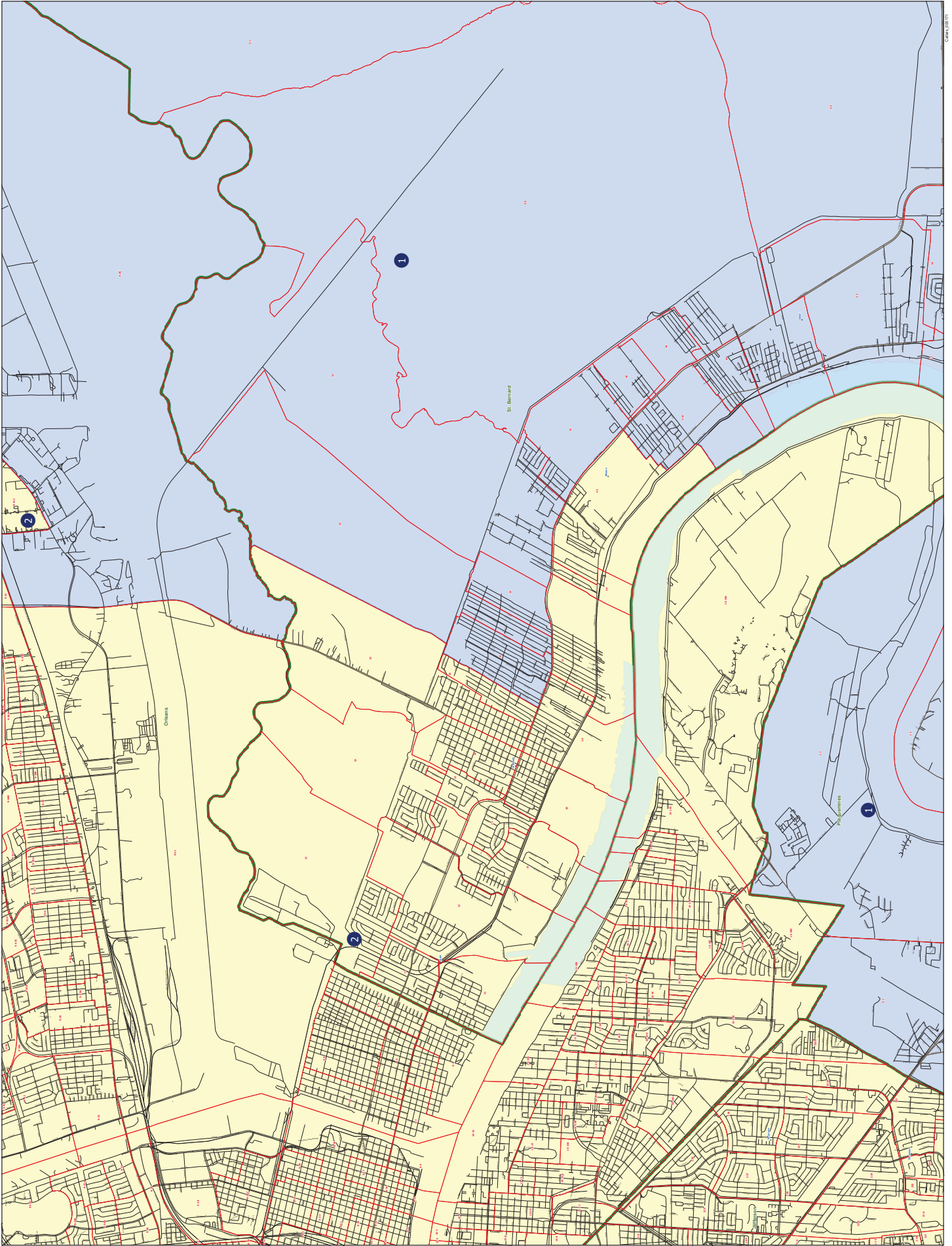
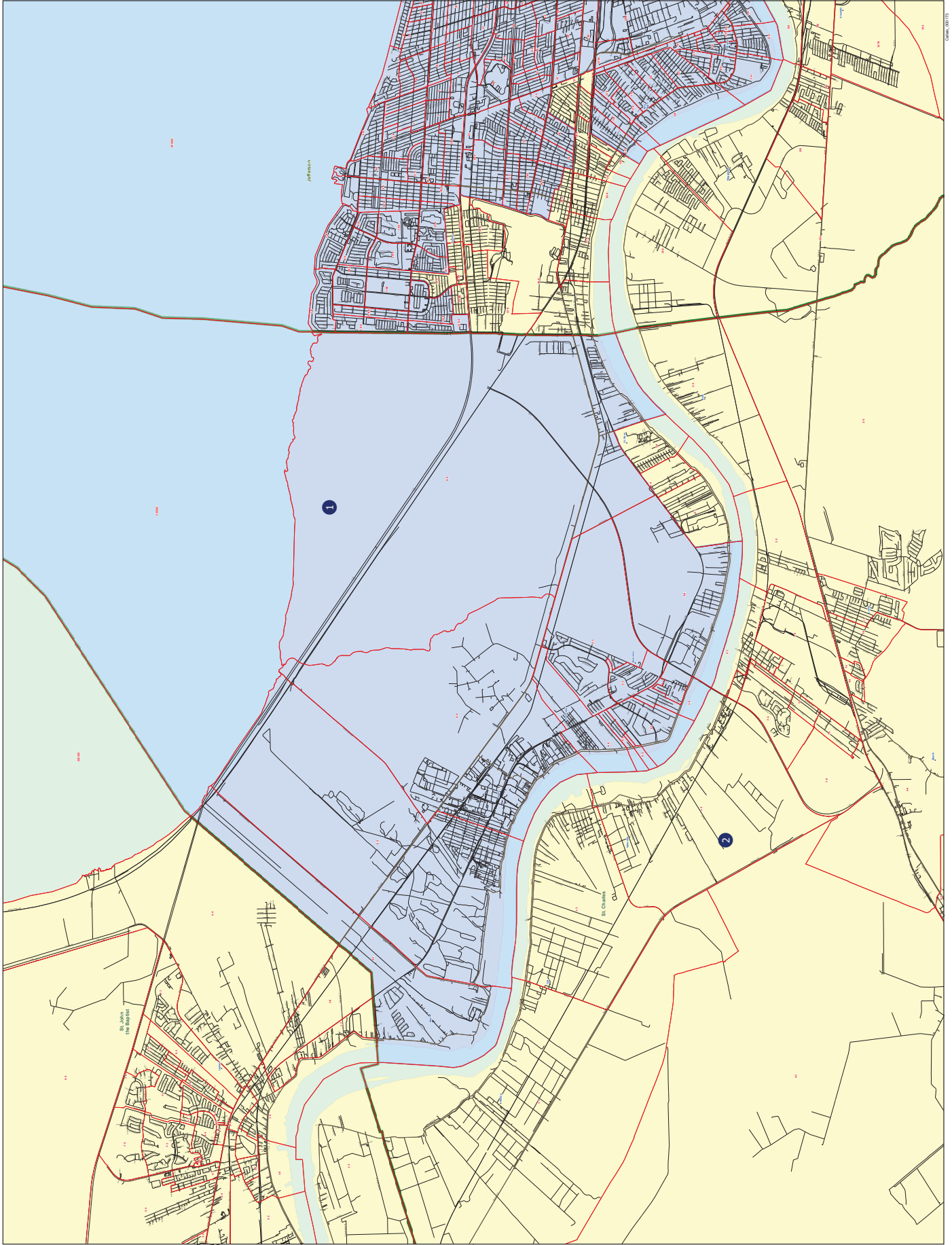
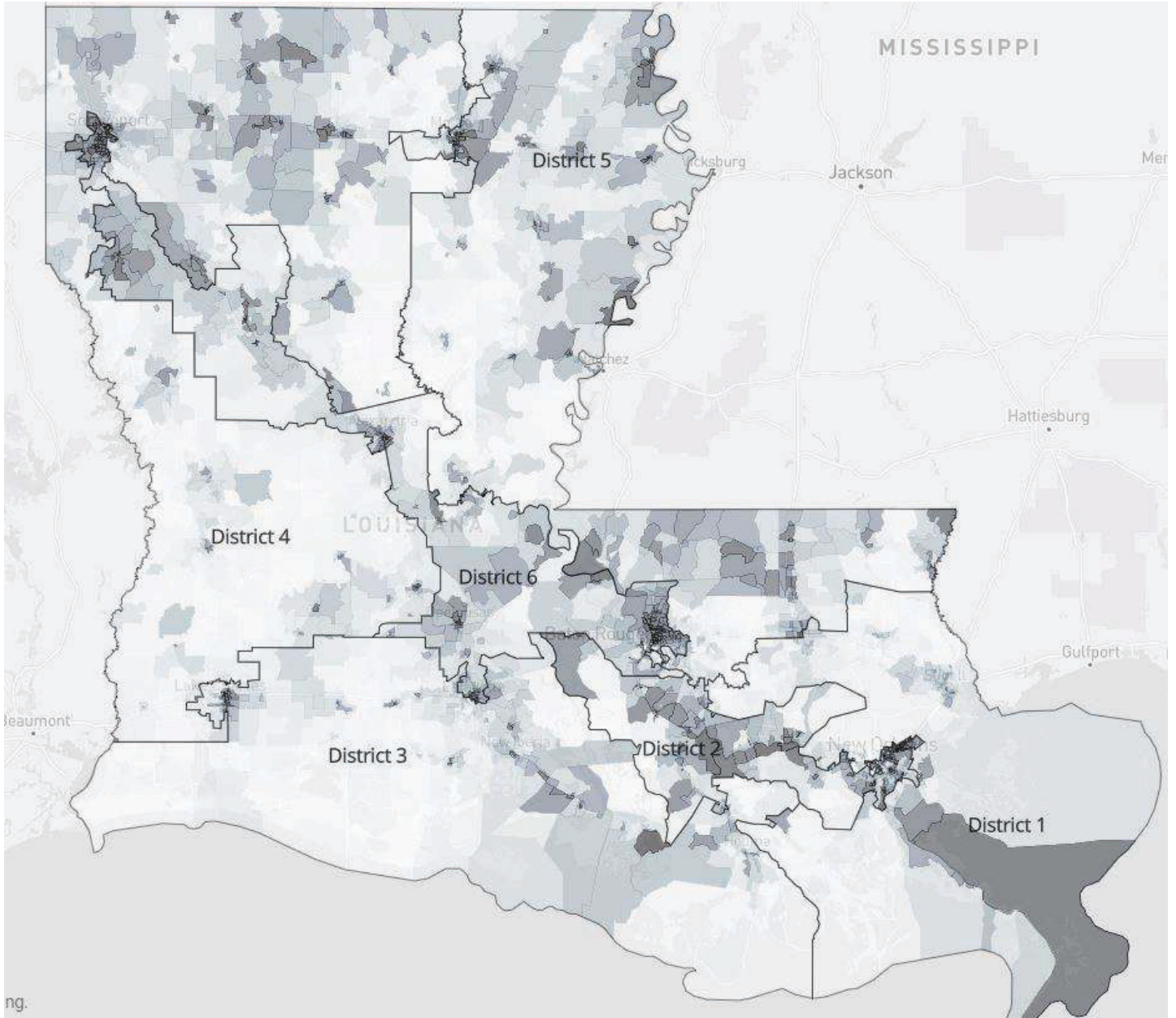

Exhibit CC

Act 2 - 1st ES (2024) - Congressional Districts - St. Charles

Predicts as of 01-10-2024





PLAINTIFFS' EXHIBIT
 PE2
 exhibitsticker.com

Case 3:24-cv-00122-DCJ-CES-RRS Document 182-20 Filed 04/10/24 Page 3 of 3 PageID #: 3559

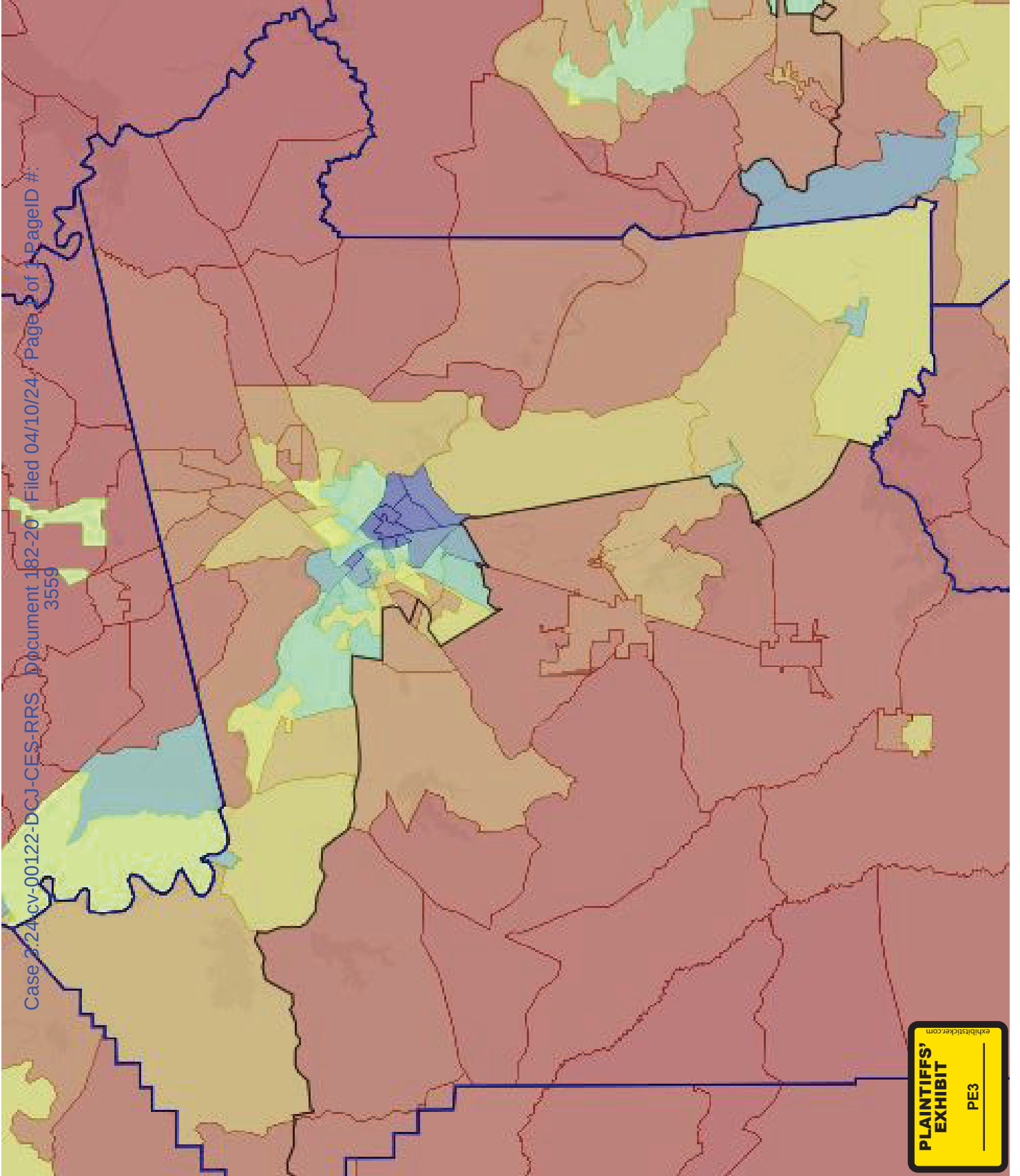

PLAINTIFFS' EXHIBIT PE3
exhibitsticker.com

PLAINTIFFS' EXHIBIT
PE4
exhibitsicker.com

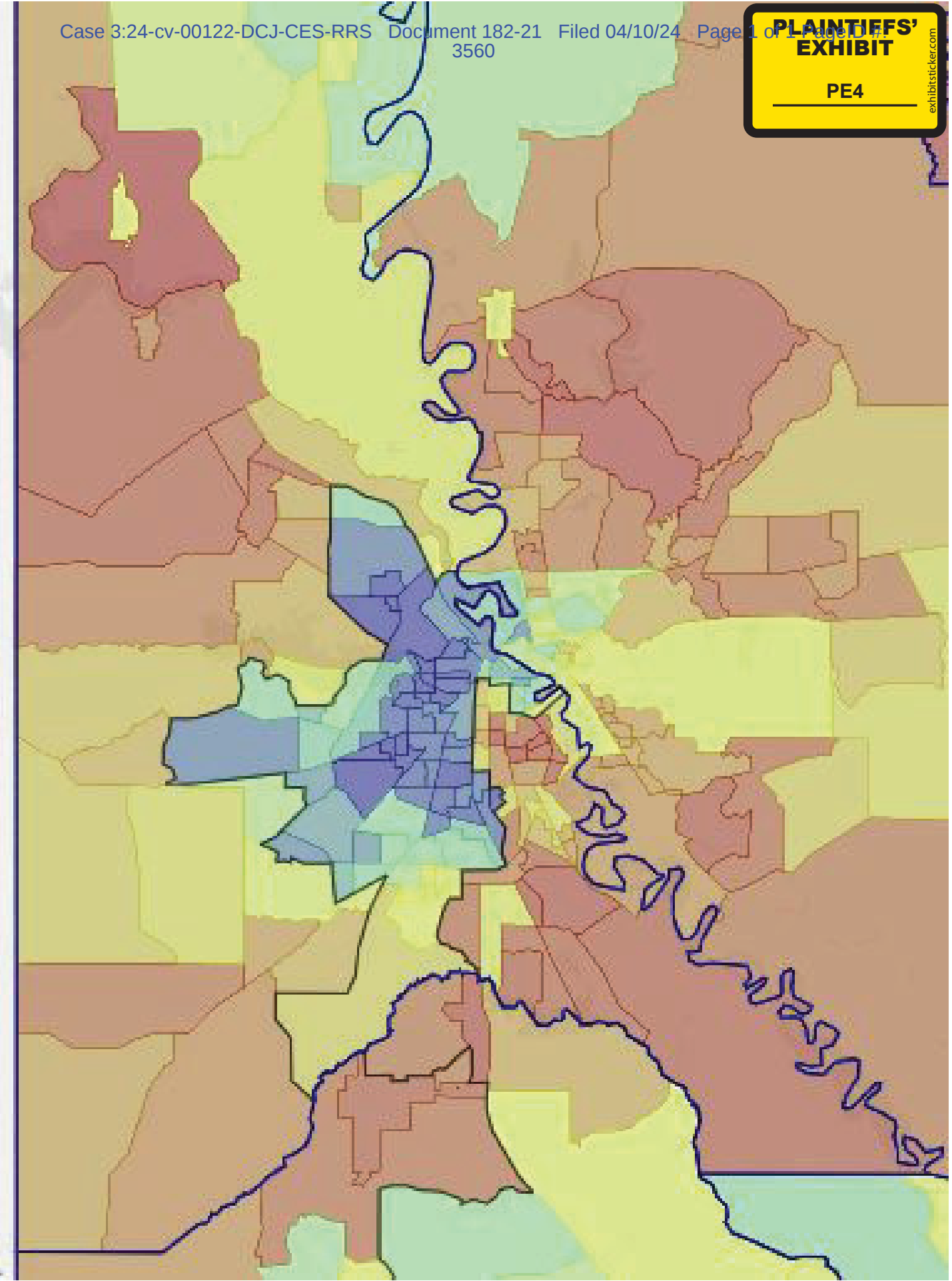

	Parishes Split	Splits	Population % Affected	County-Dist. Splitting	Dist.-County Splitting
2022 Enacted	15	15	43.9%	1.16	1.92
2020 Obsolete	15	16	43.7%	1.16	1.95
Price/Marcelle	11	11	52.7%	1.21	1.97
Robinson	14	17	55.2%	1.24	2.14
Carter	15	16	56.7%	1.22	2.15
Echols	17	17	58.1%	1.19	2.18
Womack	15	17	62.1%	1.25	2.25
2024 Enacted	16	18	62.9%	1.25	2.30

Table 4: Disrespecting Political Communities of Interest: Enacted Map is the Worst

Map	Compactness of the Entire Scheme		
	(P & P)	(Reock)	(KIWYSI)
2022 Enacted	0.14	0.35	26
2020 Obsolete	0.14	0.33	25
2024 Enacted	0.11	0.30	19

Table 1: The 2024 Map is Less Compact than its Predecessors



Map	Overall P & P	Overall Reock	Overall KIWYSI	2nd Black P & P	2nd Black Reock	2nd Black KIWYSI
Price/ Ma rcelle	.19	.39	37	.10	.37	14
Ro binson	.18	.41	35	.10	.39	17
Carter	.16	.38	32	.07	.35	9
Echols	.14	.29	23	.07	.21	9
2024 E nacted	.11	.30	19	.05	.12	1

Table 7: Compactness of the Entire Scheme and 2nd Black District: Enacted Map is the Worst



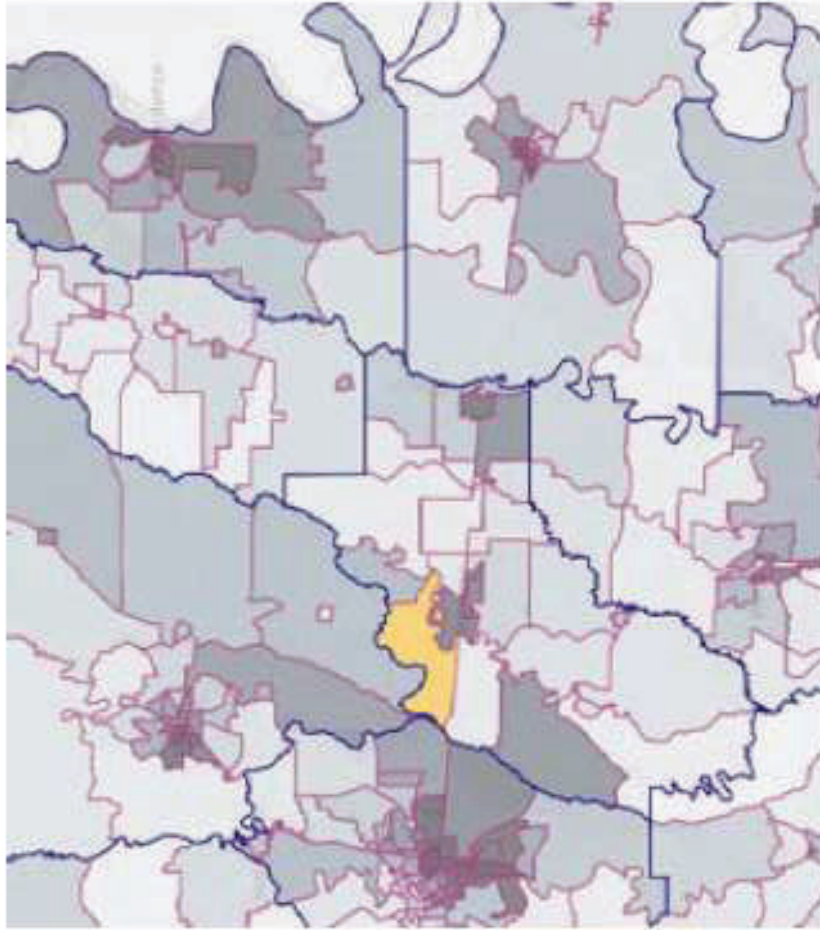
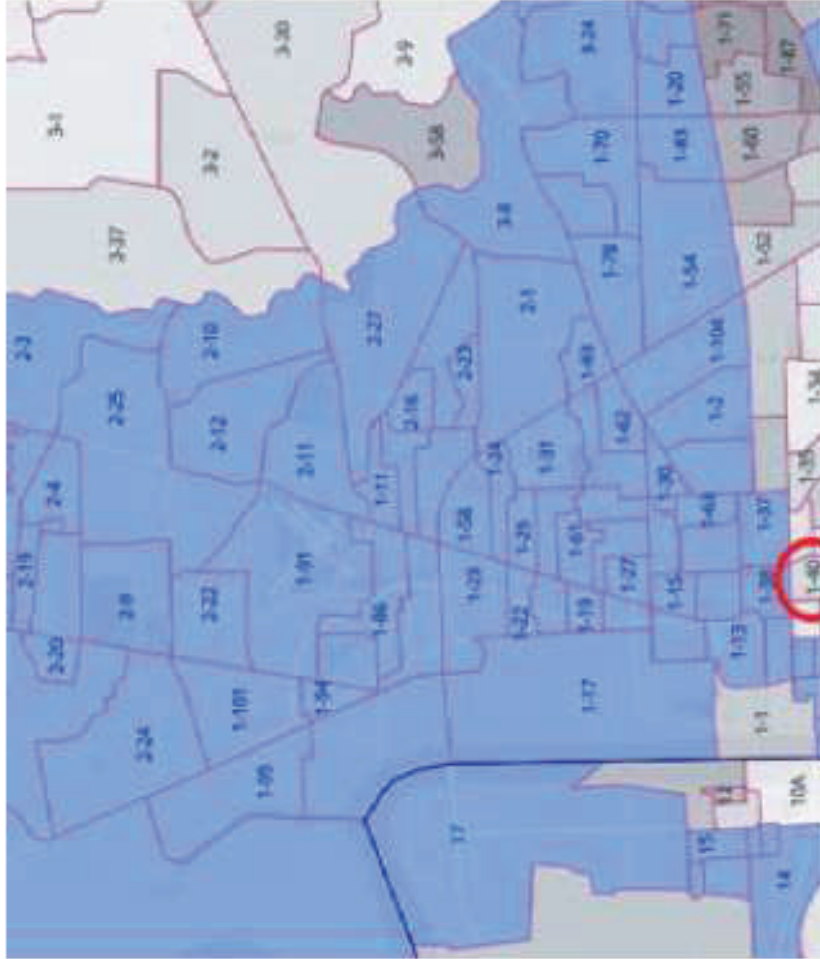
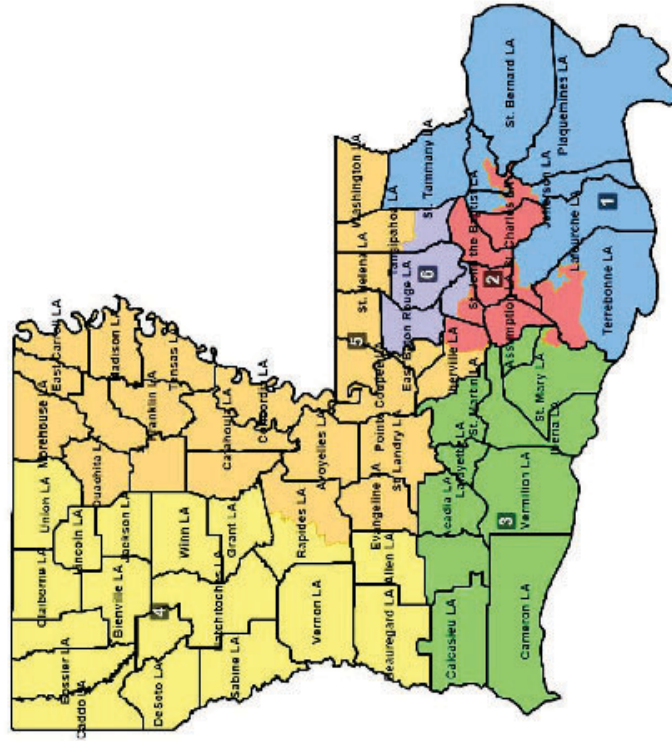

TABLE 1 - All Reported Simulations	Description	Parish Protected?	Region Constraint	G&R R-hats acceptable?	Effective		Unique Maps	Diversity Range	Average Splits		Average Districts That Are Majority	
					Sample Size	Max			Parishes	Multis	Black	Dem
Race-Neutral Sims												
1	Baseline	No	n/a	Yes	9496	14484	.66 - .91	30.1	3.36	0	0.67	
2	Auto Parish Protection	Yes	n/a	Yes	14862	16047	.48 - .81	5.0	0.04	0	0.67	
3-1	Double Parish Protection	Yes	1.5	Yes	2841	9568	.48 - .81	4.0	0.11	0	0.63	
3-2	Lower Pop Tolerance (0.75%)	Yes	1.5	Yes	2246	8848	.42 - .77	3.6	0.08	0	0.63	
3-3	Punish Multi-Splits	Yes	1.5	Yes	3476	10008	.46 - .78	4.0	0.03	0	0.63	
7-2	Protect MSA Cores	Yes	n/a	Yes	16344	16557	.27 - .66	15.2	0.17	0	1.00	
Race-Conscious Sims												
4	Parish Black Pop ID'd	Yes	2.5	Yes	2685	3565	.39 - .78	4.6	0.11	0	0.99	
5-1	Statewide Black Pop	Yes	2.5	Yes	14461	16002	.48 - .80	5.0	0.05	0	0.67	
5-2	Statewide Black Pop	No	2.5	Yes	10842	14469	.66 - .90	29.9	3.27	0	0.64	
6-1	New CD2 ID'd - basic	Yes	2.5	Yes	5100	13210	.51 - .84	5.0	0.17	0	0.88	
6-2	New CD2 ID'd - no parish quota	No	2.5	Yes	7437	14366	.67 - .91	30.0	3.17	0.0005	0.67	
6-3	New CD2 ID'd - stronger	Yes	5.0	Yes	3174	5443	.47 - .81	5.0	0.22	0	0.98	
7-1	Protect Enacted Cores	Yes	n/a	Yes	14199	15855	.51 - .82	15.7	0.26	0	0.78	

NOTE: All simulations employ Version 4.2 of "Redist" with a compactness parameter of 1 as recommended by McCartan & Imai. Multisplit protections always receive weight 1.5 and all sums use two chains. All diagnostic scores reported here fall into acceptable ranges.



Map 4— Plaintiffs’ Illustrative Plan 1



Map 14 – Heat Map of African American Voting Age Population (2020 Census)

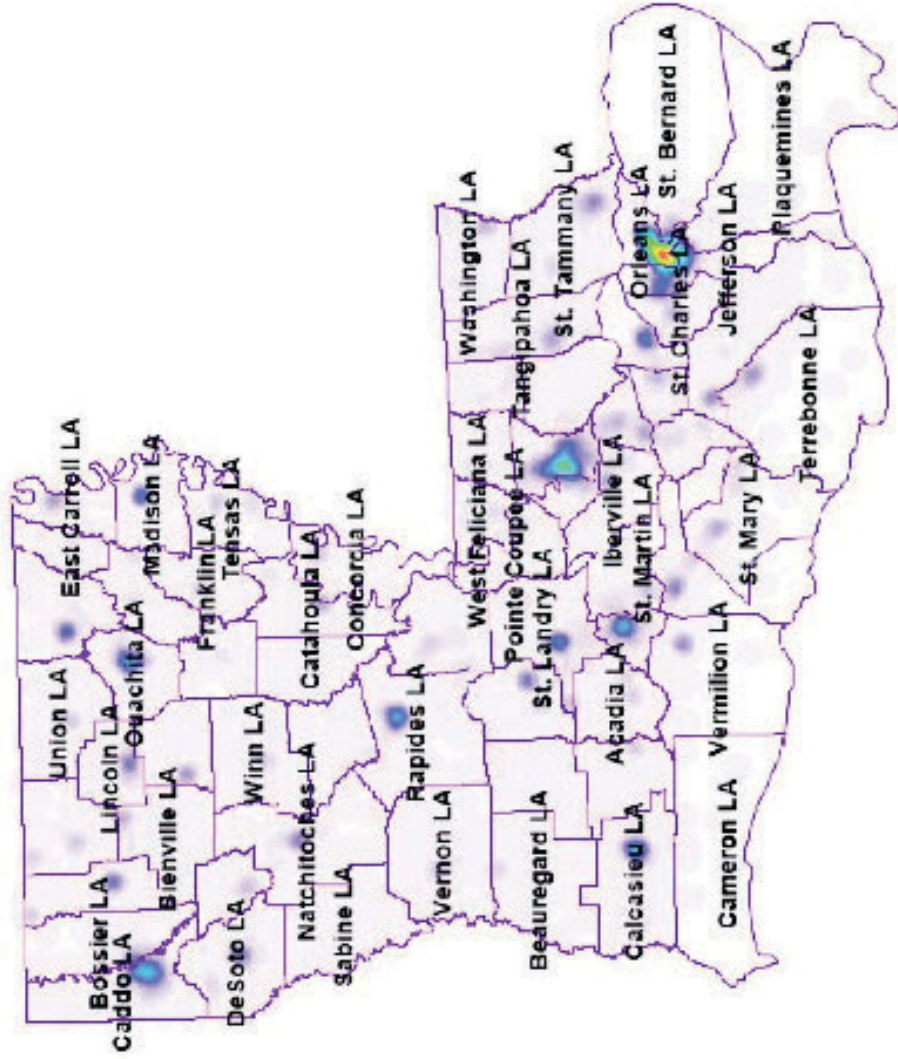

Map 15 – SB 8 Plan with African American Populations

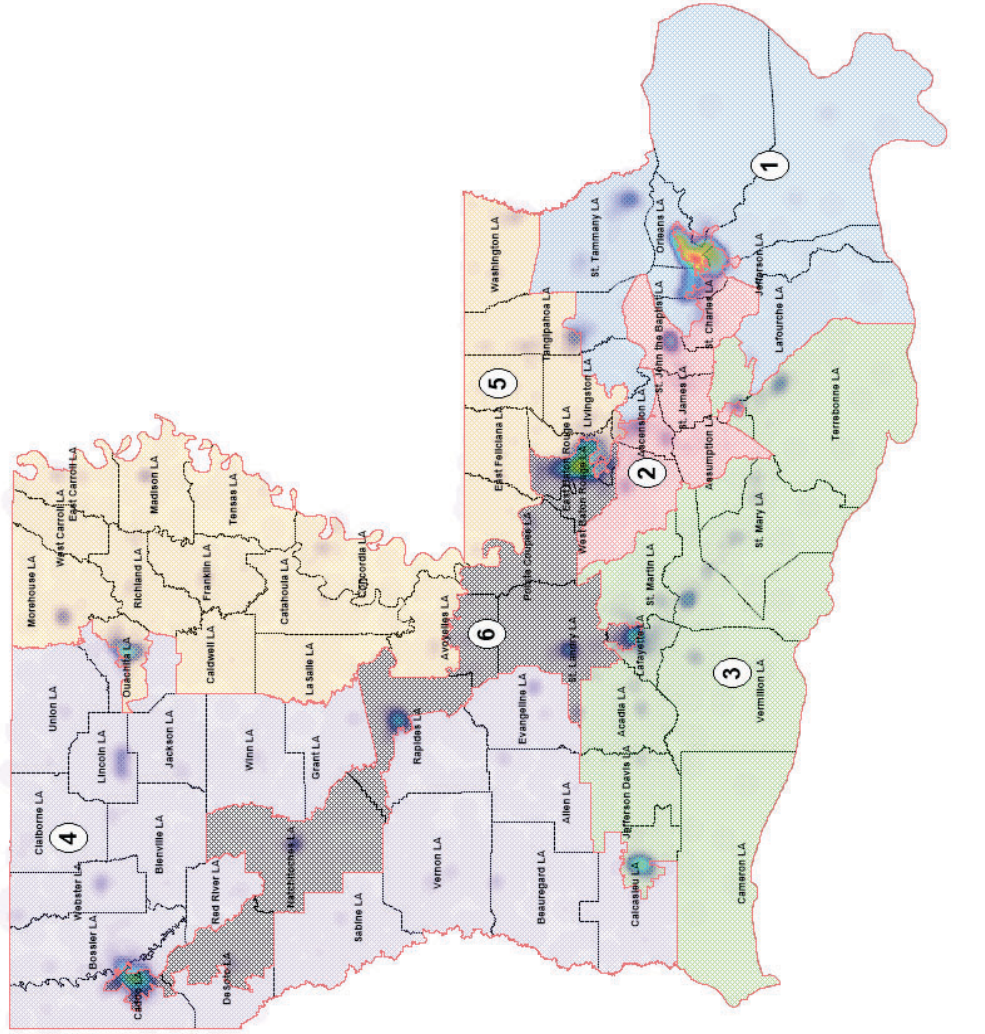

Map 16 – SB 8 Plan with Voting Age Population Densities

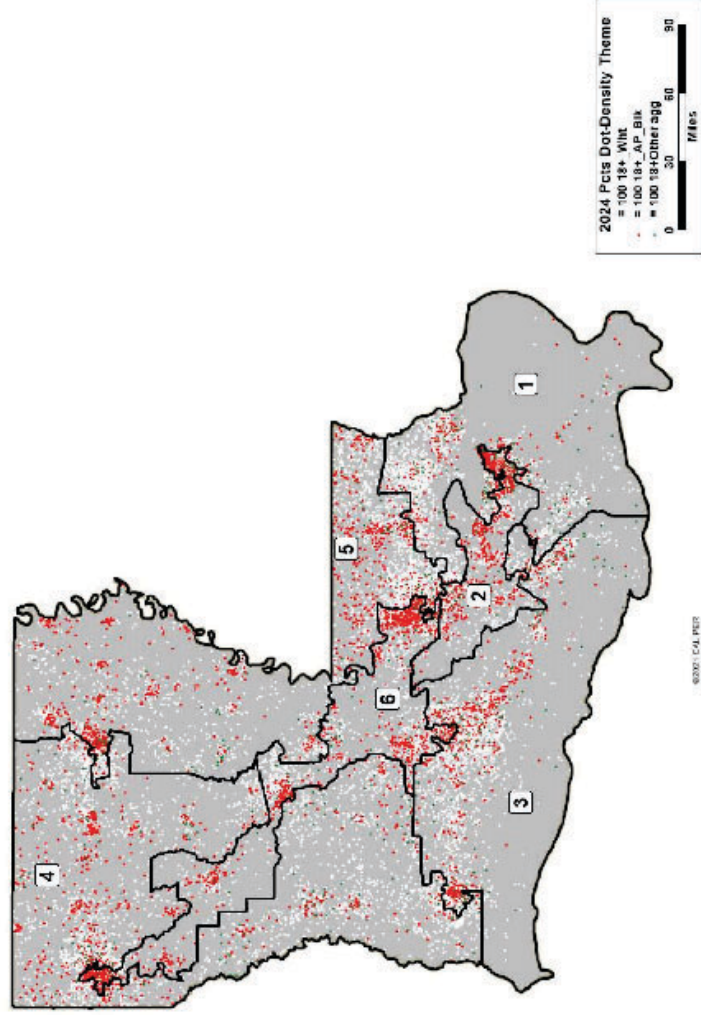

Map 21 – Shreveport Area in Caddo Parish

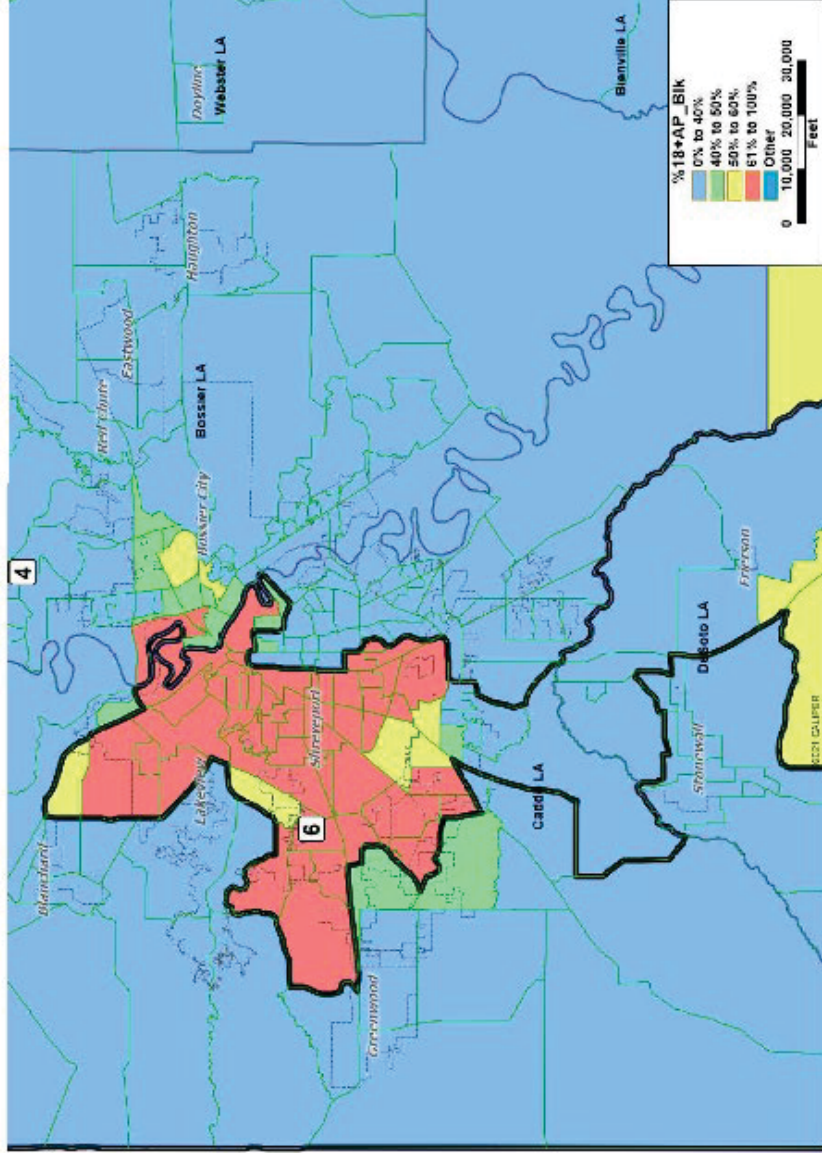

Table 5 – Assignment of Precincts with 40%+ Any Part Black VAP to CD 6

Louisiana S88 CD 6 Any Part Black Voting Age Population Assignments By Parish and 2024 Precincts							
Parish	Majority-Any Part Black District	# of Parish 40%+ AP Blk VAP in CD 6	Total Parish with 40%+ AP Blk VAP	% of Parish 40%+ AP Blk VAP in CD 6	Total VTD in Parish	Total Parish VTD in CD 6	% of Total Parish VTD in CD 6
Avoyelles	CD 6	8	12	67%	56	26	46%
Caddo	CD 6	55	61	90%	128	60	47%
DeSoto	CD 6	23	27	85%	57	31	54%
E. Baton Rouge	CD 6	112	115	97%	220	146	66%
Lafayette	CD 6	29	31	94%	134	40	30%
Natchitoches	CD 6	14	14	100%	50	50	100%
Pointe Coupee	CD 6	6	6	100%	25	25	100%
Rapides	CD 6	34	34	100%	102	80	78%
St. Landry	CD 6	37	37	100%	91	91	100%
W. Baton Rouge	CD 6	10	10	100%	30	30	100%
Totals		328	347	95%	893	579	65%

Map 10 – Gross Domestic Product for Louisiana Agricultural Products (by Parish)

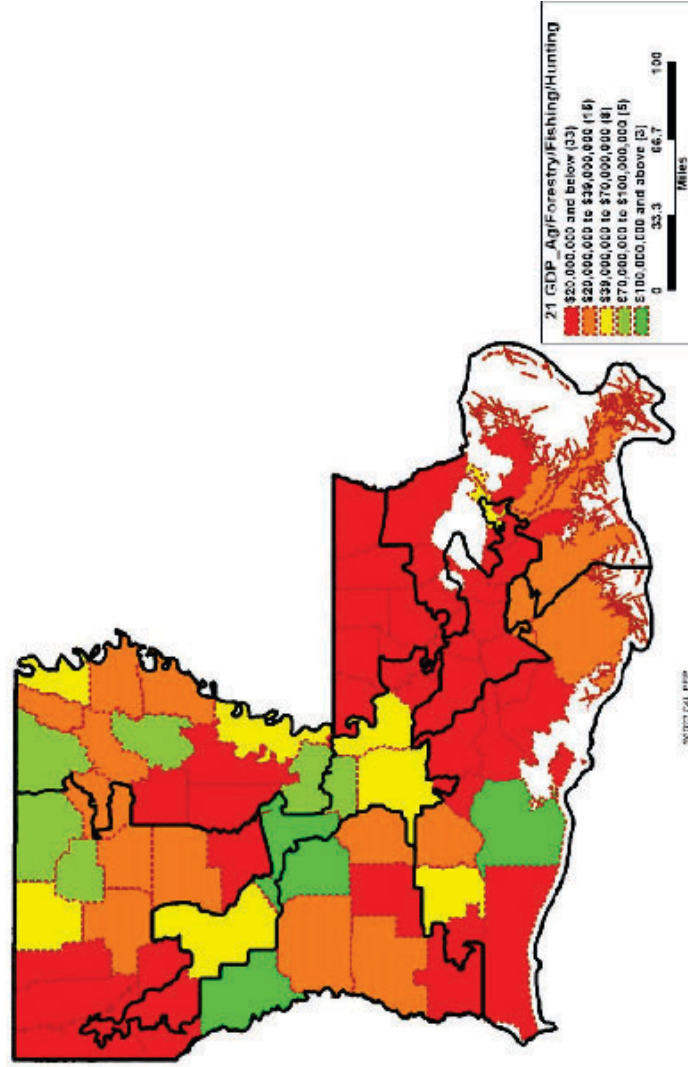
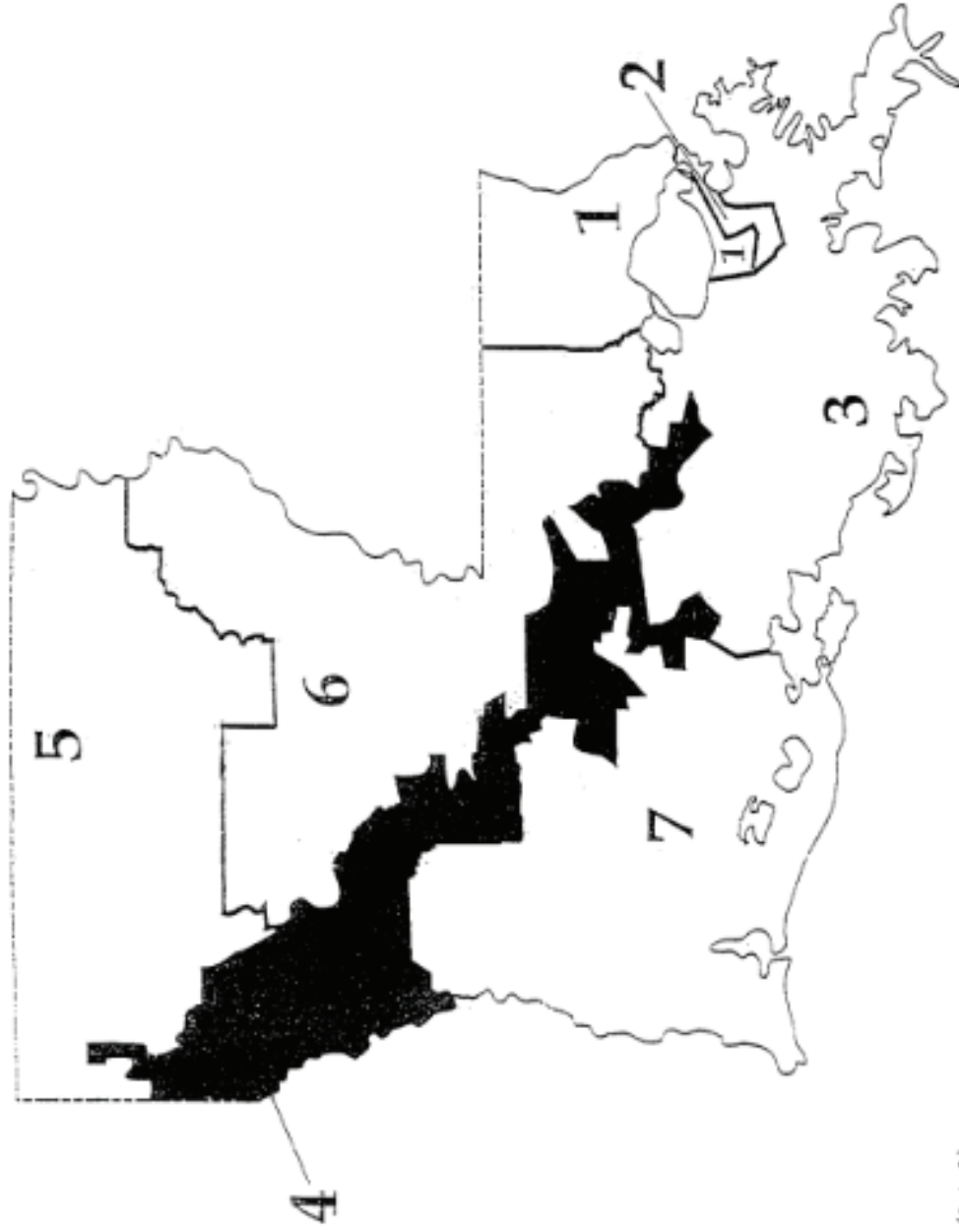

Table 9 – Polsby-Popper and Reock Compactness Scores

Louisiana Congressional Plan Comparison							
Polsby-Popper Compact Scores							
Plan	CD1	CD2	CD3	CD4	CD5	CD6	Plan Mean
HB1 Enacted Plan 2022	0.16	0.06	0.29	0.16	0.12	0.07	0.14
SB8 Enacted Plan 2024	0.16	0.11	0.19	0.08	0.08	0.05	0.11
Plaintiffs Illustrative Plan 1	0.19	0.13	0.32	0.30	0.12	0.33	0.23
Scores closer to 1.0 are more compact.							

Louisiana Congressional Plan Comparison							
Reock Compact Scores							
Plan	CD1	CD2	CD3	CD4	CD5	CD6	Plan Mean
HB1 Enacted Plan 2022	0.50	0.18	0.37	0.33	0.37	0.45	0.37
SB8 Enacted Plan 2024	0.52	0.23	0.28	0.37	0.32	0.12	0.31
Plaintiffs Illustrative Plan 1	0.45	0.38	0.40	0.45	0.39	0.38	0.41
Scores closer to 1.0 are more compact.							



(Act 1)

Map 23 – SB8 Districts overlaid on the 1994 Districts

